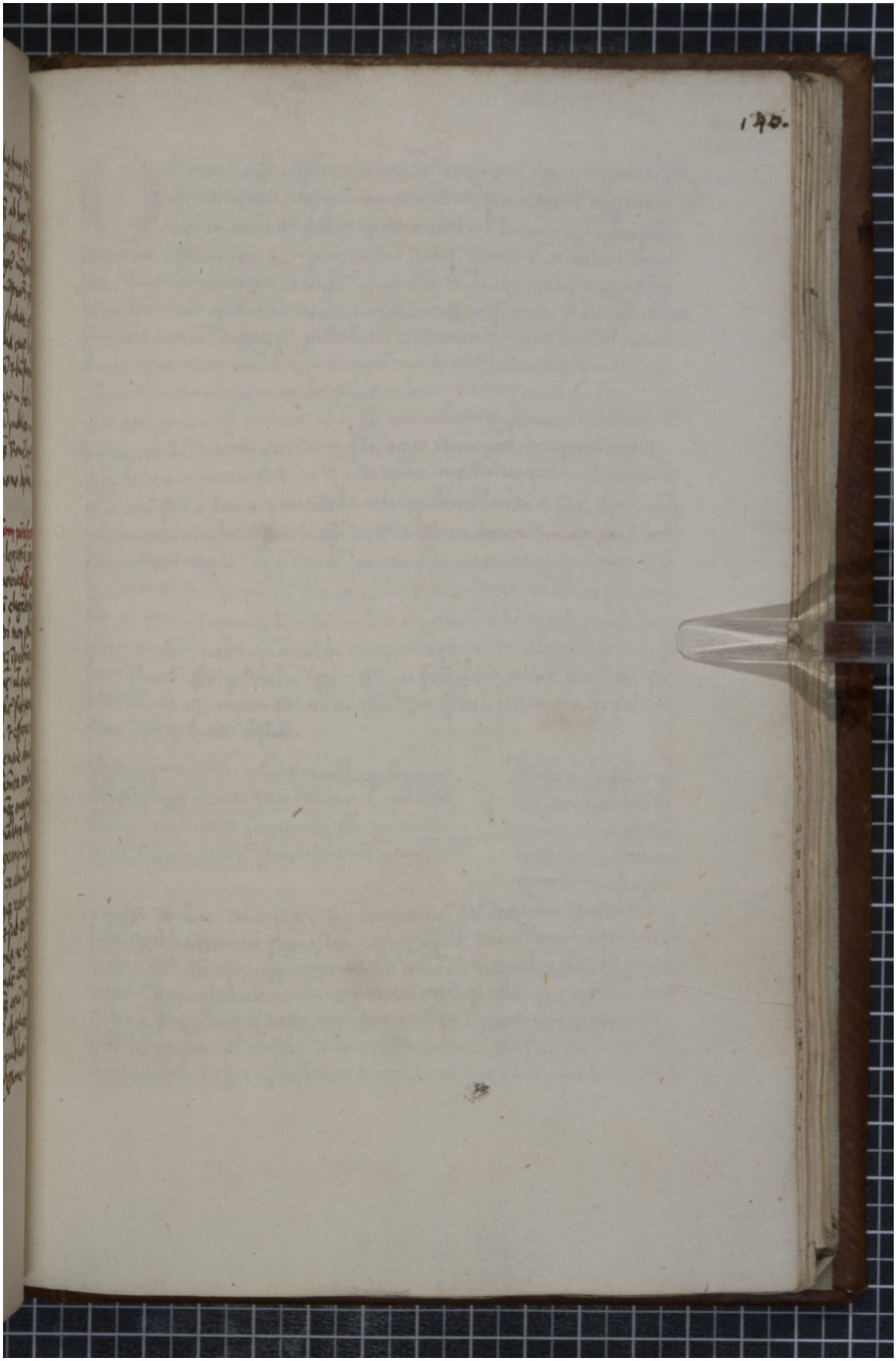Quelle: http://manuscripta.at/?ID=40516
Copyright: Melk, Benediktinerstift