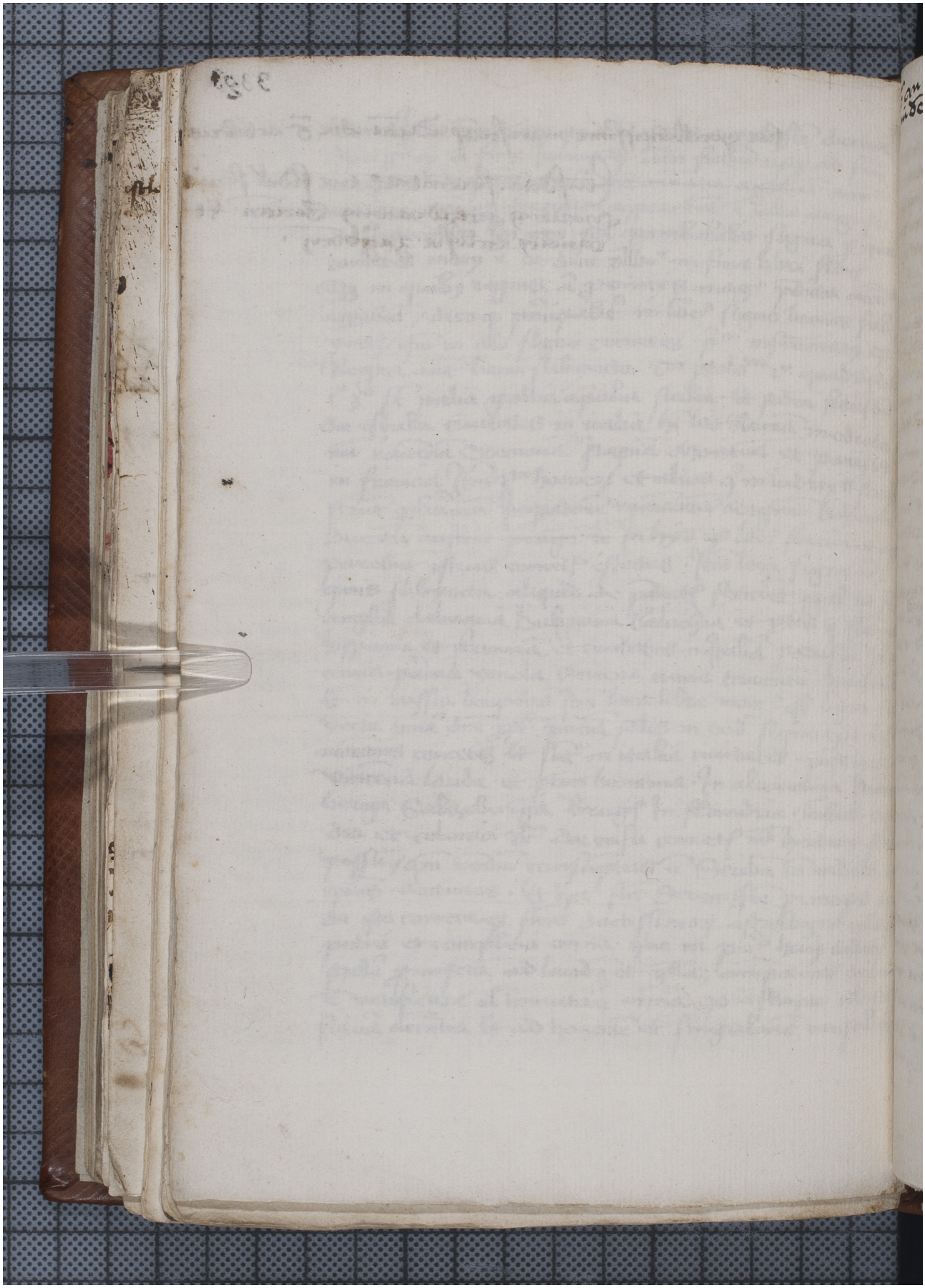Quelle: http://manuscripta.at/?ID=40517
Copyright: Melk, Benediktinerstift