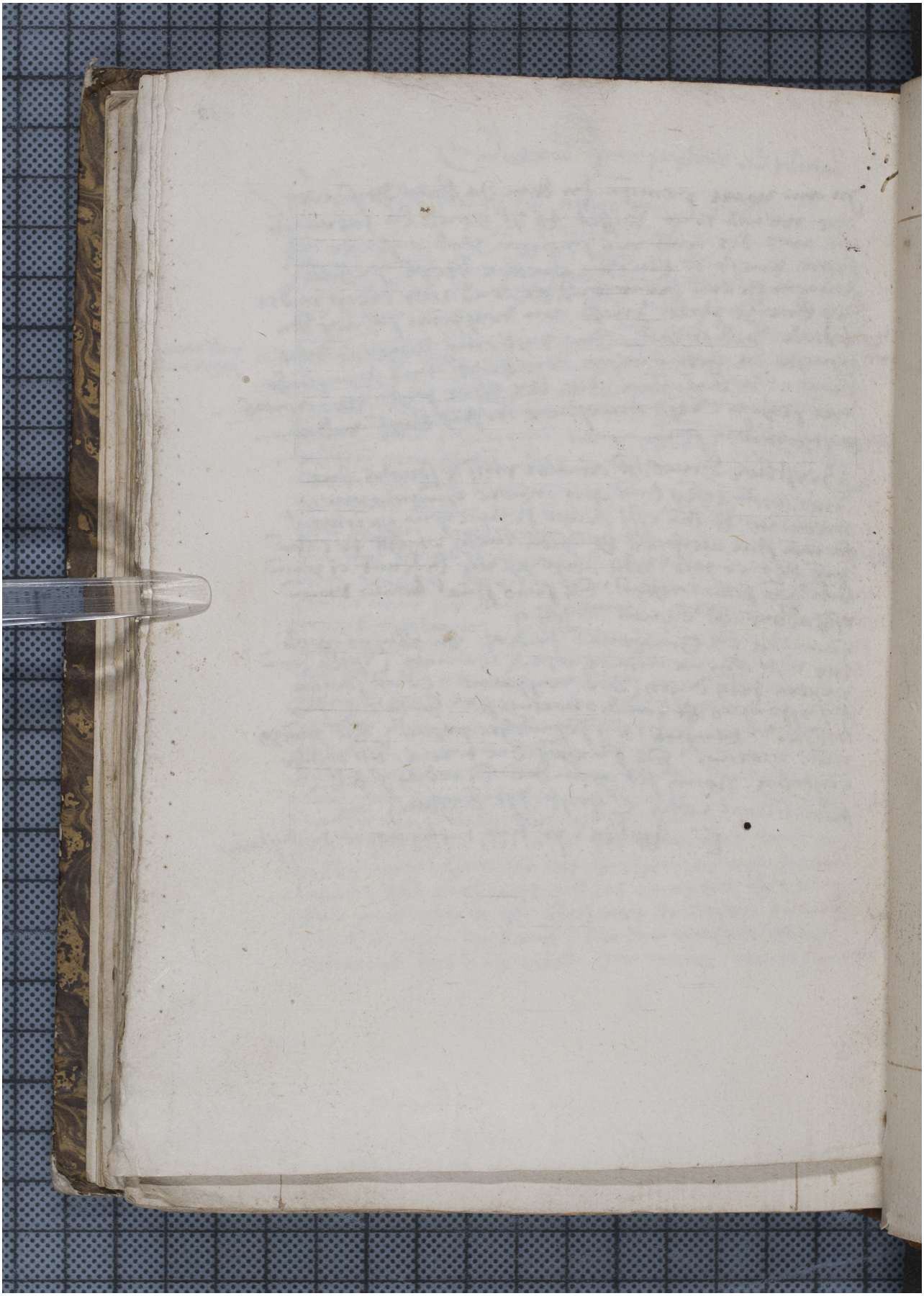Quelle: http://manuscripta.at/?ID=40551
Copyright: Melk, Benediktinerstift