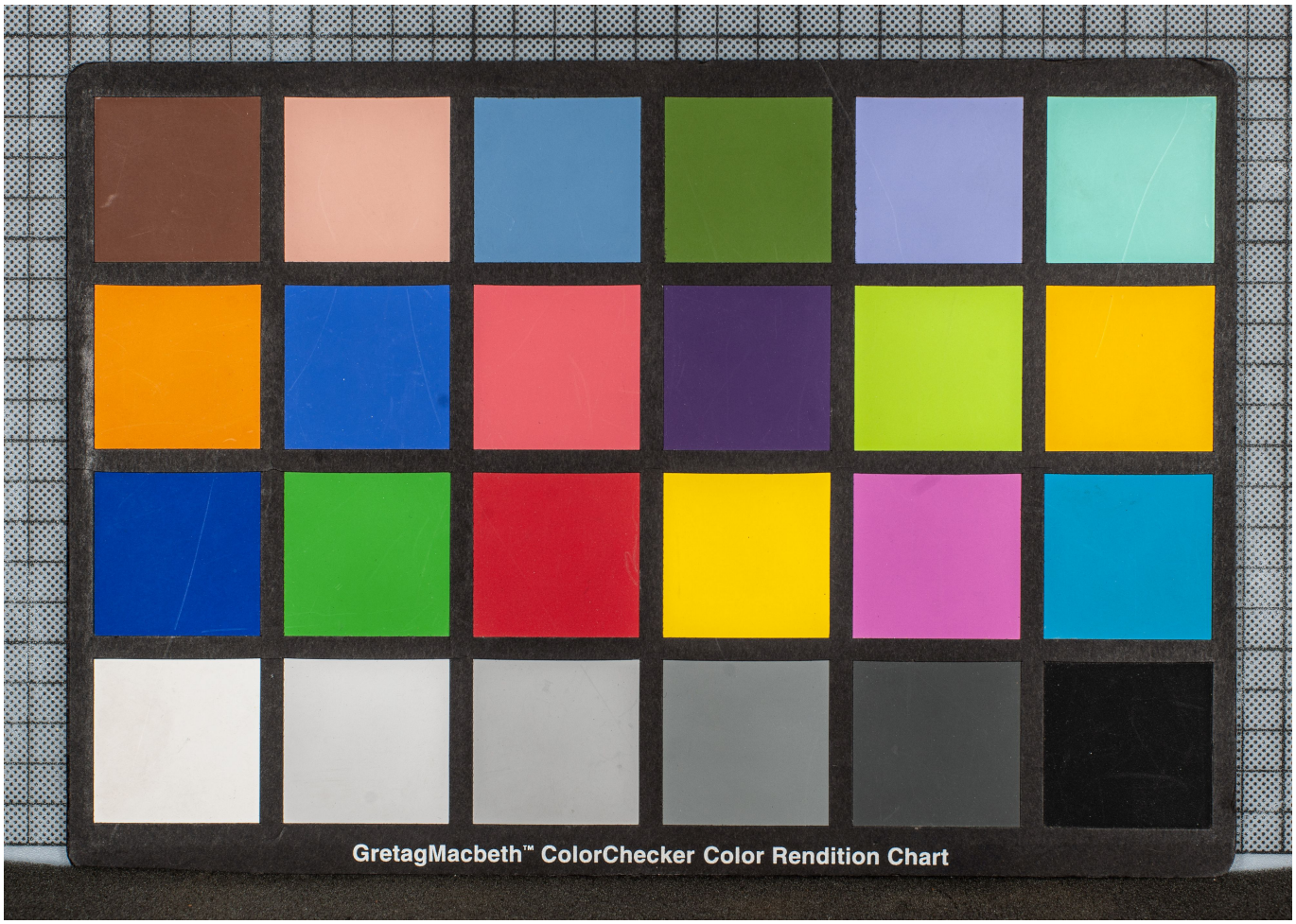Quelle: https://manuscripta.at/?ID=40620
Copyright: Melk, Benediktinerstift