TEXTE ZUM ORDENSLEBEN: IOHANNES DE SPIRA. IODOCUS WEILER DE HEILBRONN. IOHANNES NIDER. NARCISSUS HERZ DE BERCHING. MICHAEL DE PRAGA. BONAVENTURA. HUMBERTUS DE ROMANIS. IOHANNES DE PALOMAR. MODUS VISITANDI MONASTERIA CANONICORUM REGULARIUM SANCTI AUGUSTINI ET ORDINIS SANCTI BENEDICTI CUM INTERROGATORIO

Melk, 1441 Seite 61v
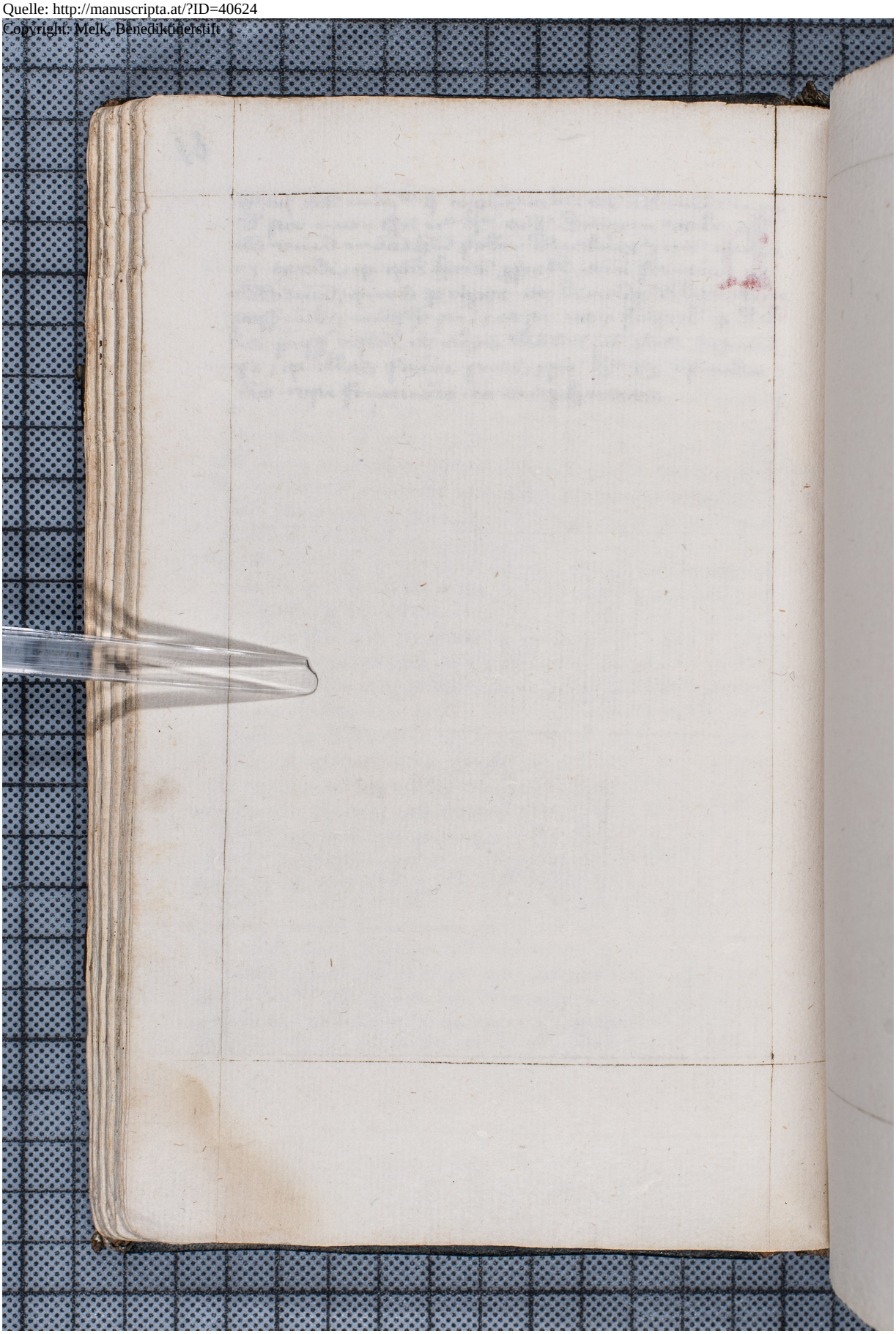
Quelle: http://manuscripta.at/?ID=40624
Copyright: Melk, Benediktinerstift