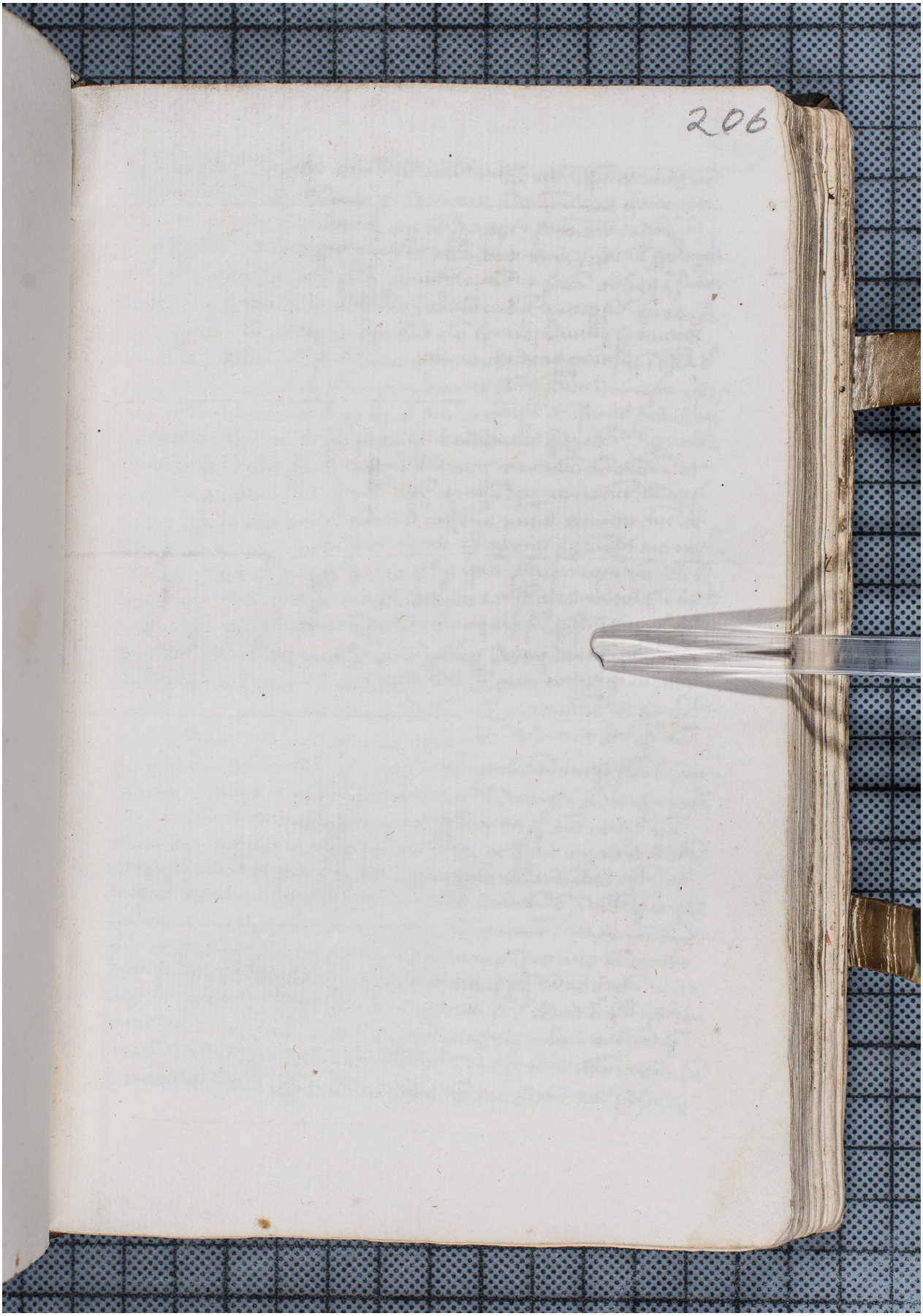Quelle: http://manuscripta.at/?ID=40624
Copyright: Melk, Benediktinerstift