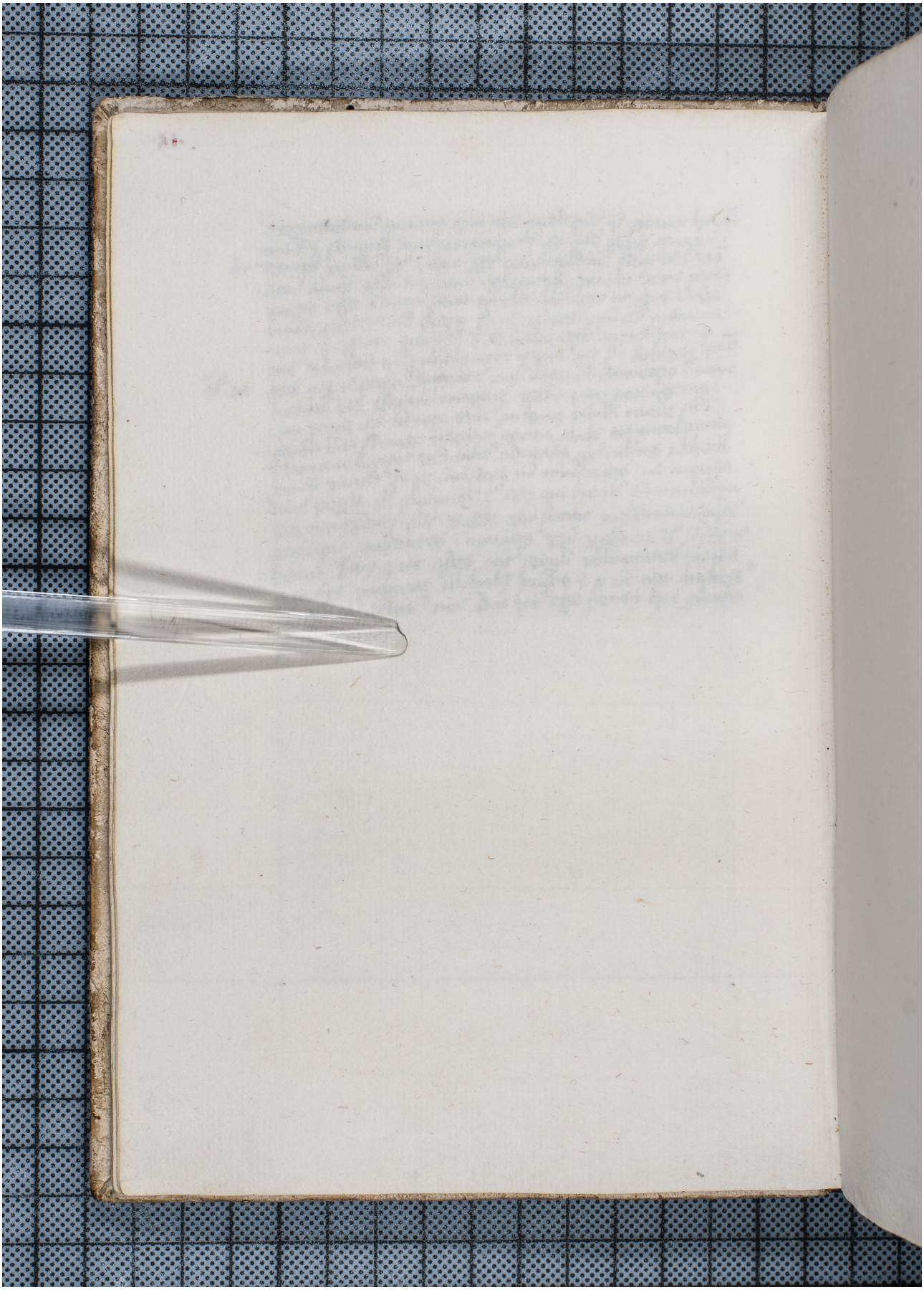Quelle: http://manuscripta.at/?ID=40653
Copyright: Melk, Benediktinerstift