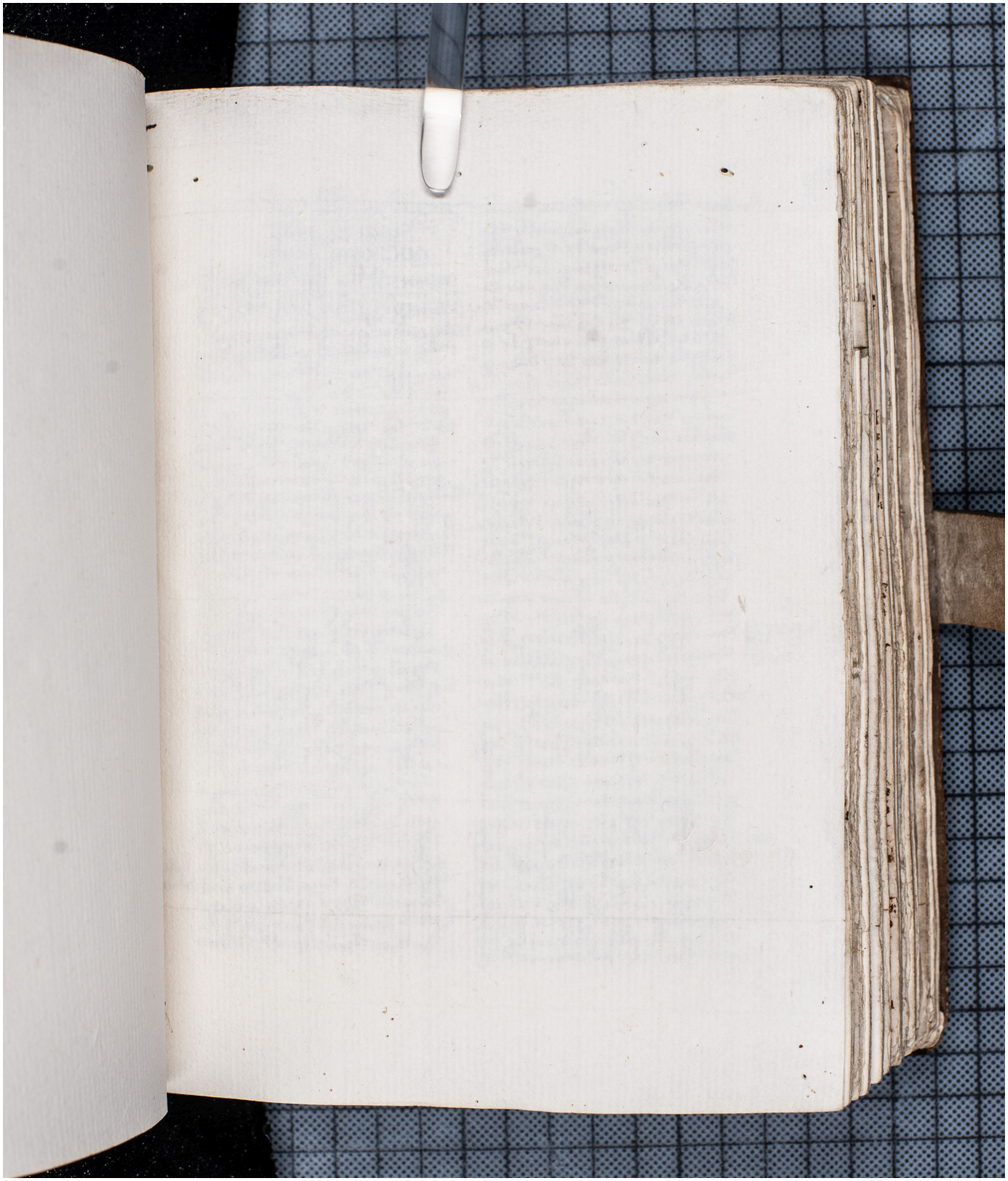Quelle: https://manuscripta.at/?ID=40656
Copyright: Melk, Benediktinerstift