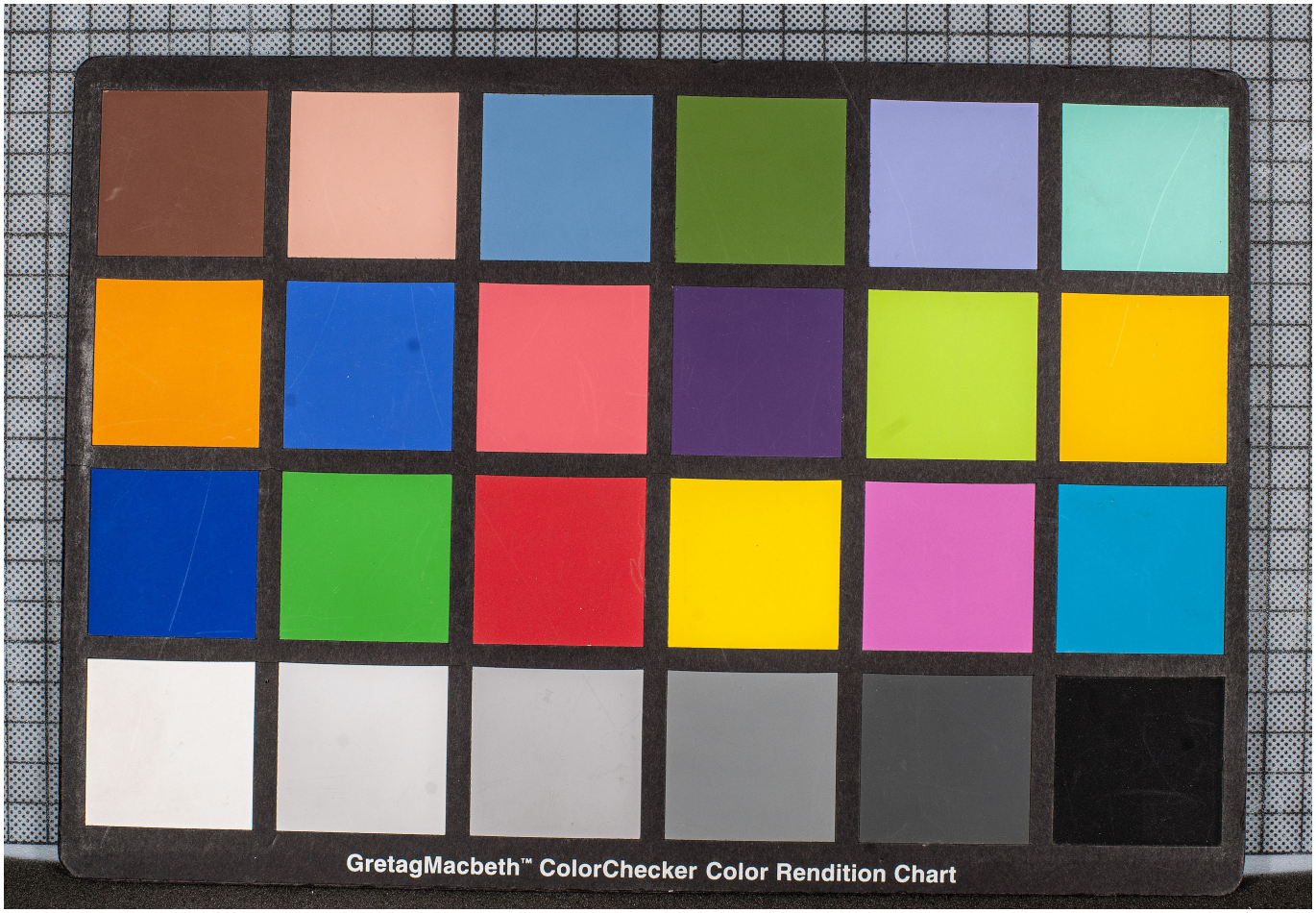Quelle: https://manuscripta.at/?ID=40657
Copyright: Melk, Benediktinerstift