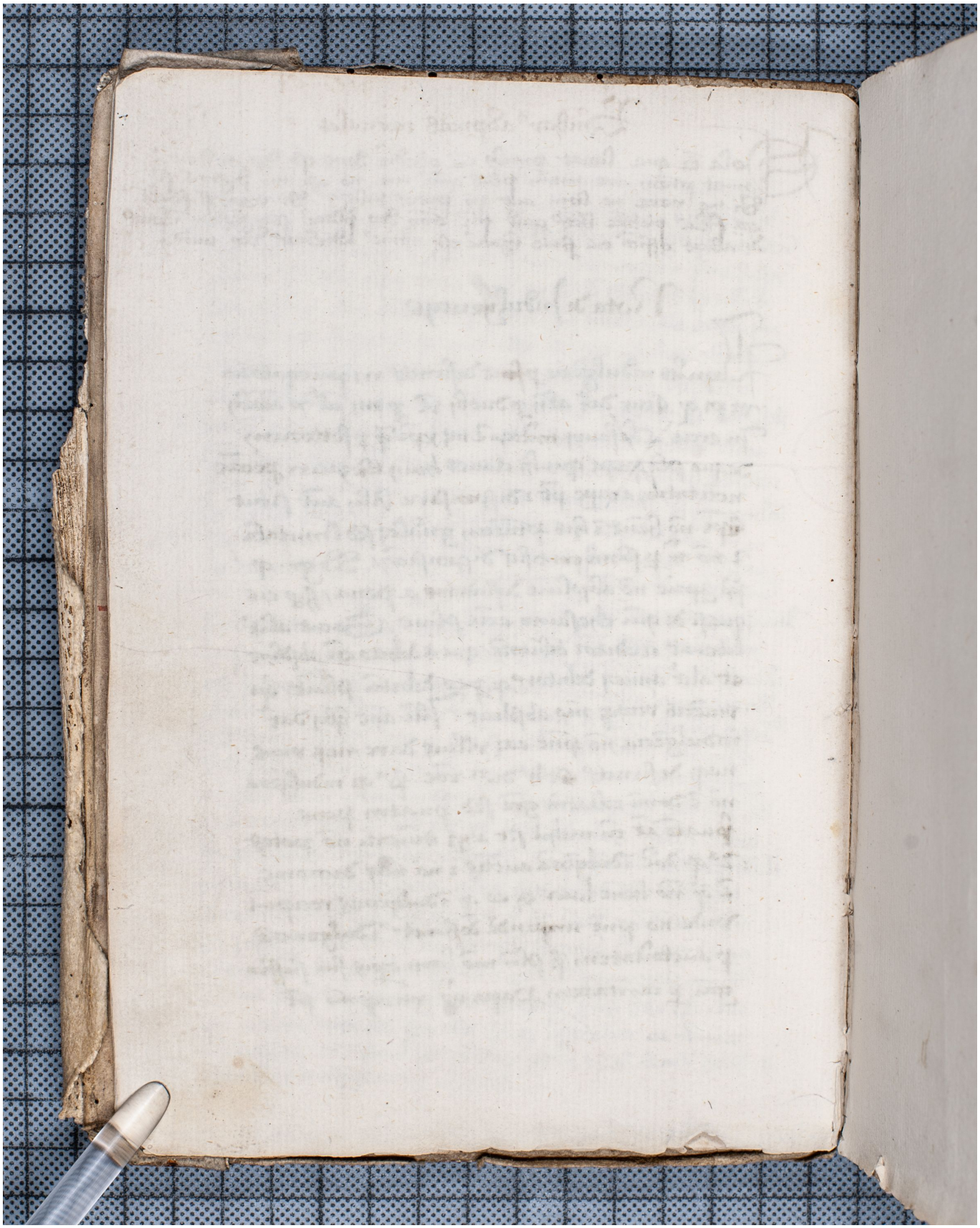Quelle: https://manuscripta.at/?ID=40671
Copyright: Melk, Benediktinerstift