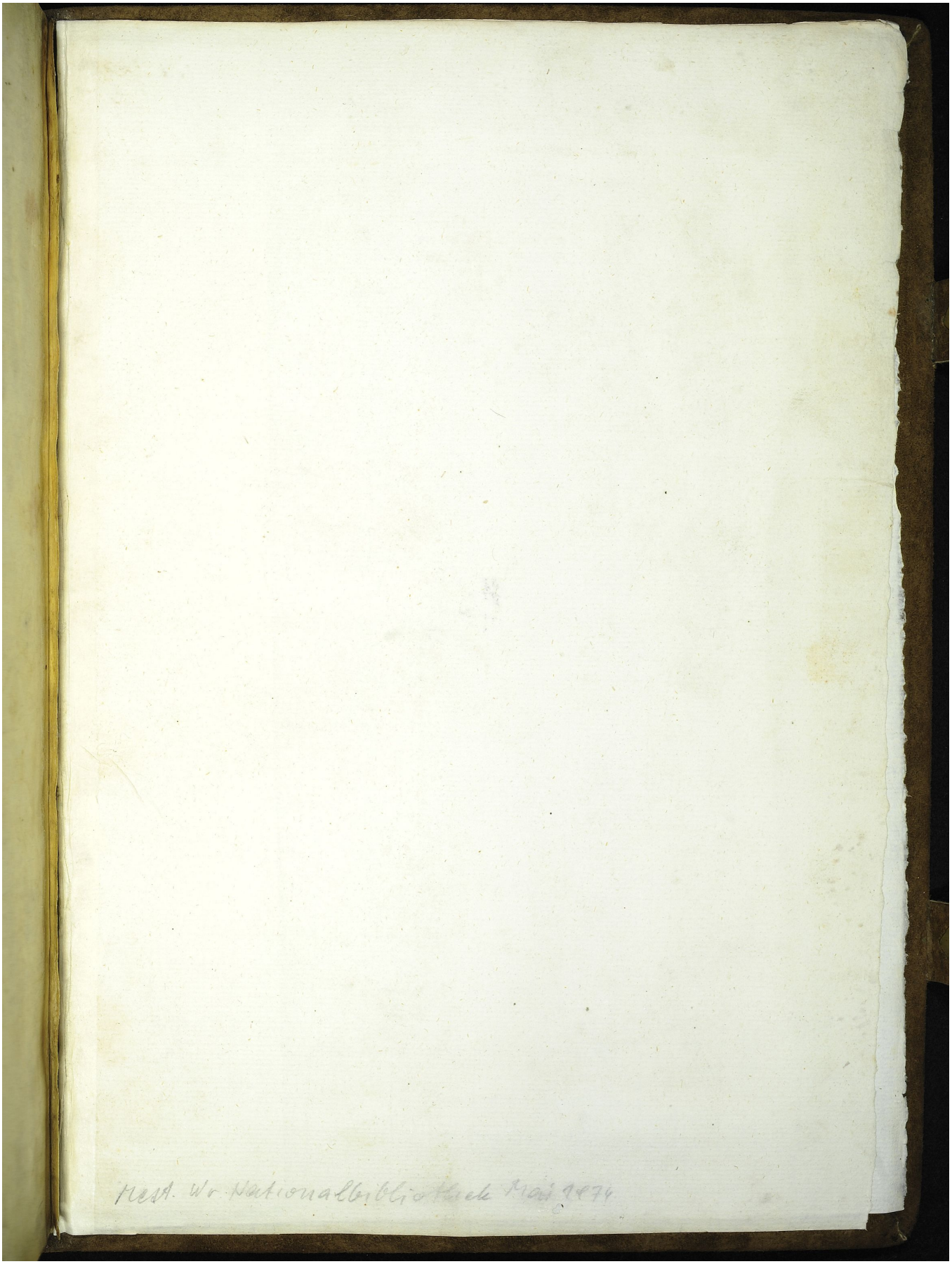Quelle: http://manuscripta.at/?ID=36637
Copyright: Salzburg, Erzabtei St. Peter, Benediktinerstift, Archiv