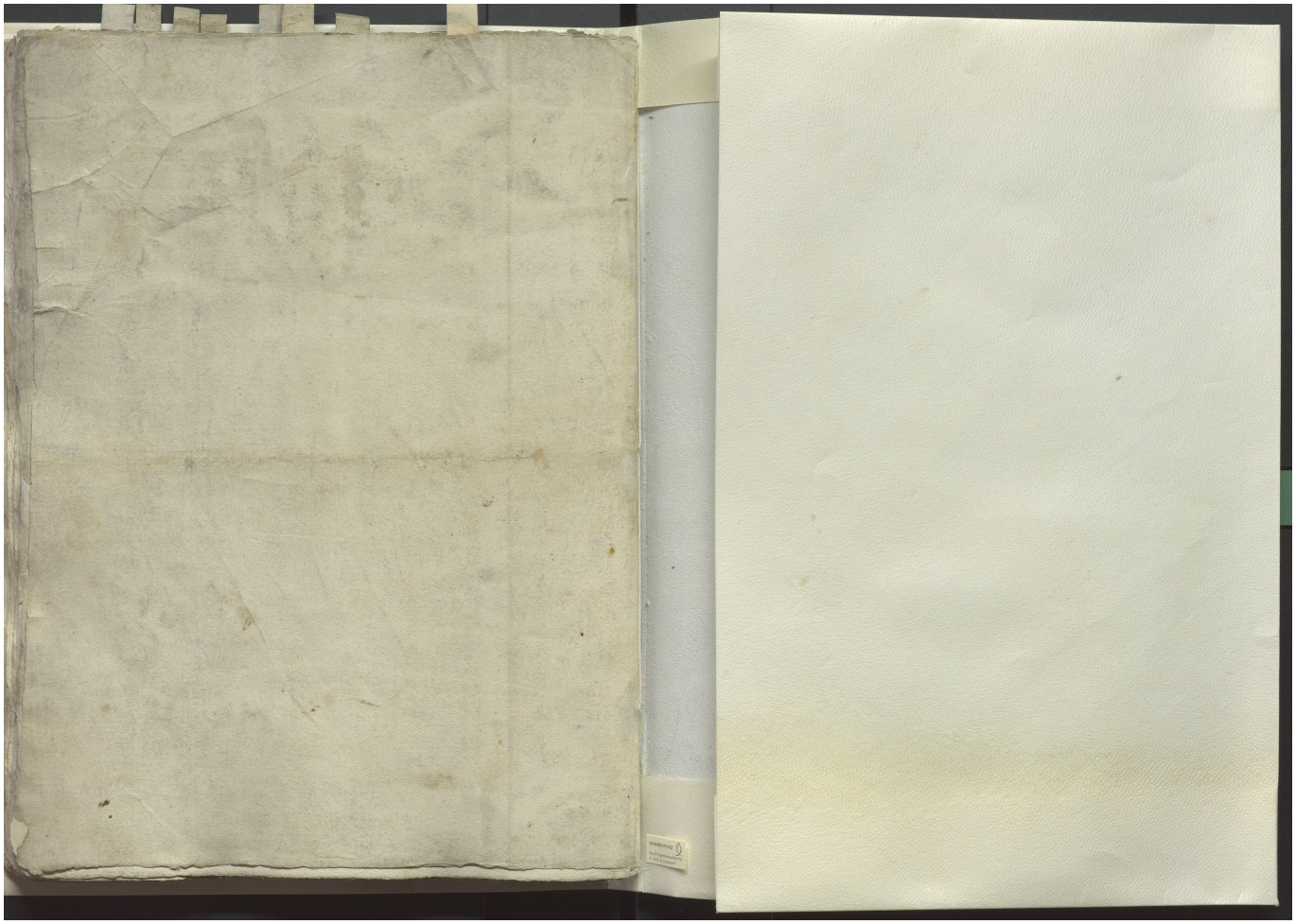Quelle: https://manuscripta.at/?ID=37911
Copyright: Salzburg, Erzabtei St. Peter, Benediktinerstift, Archiv