BENEDICTUS XII. PAPA

15. Jh. Seite 32v-33r
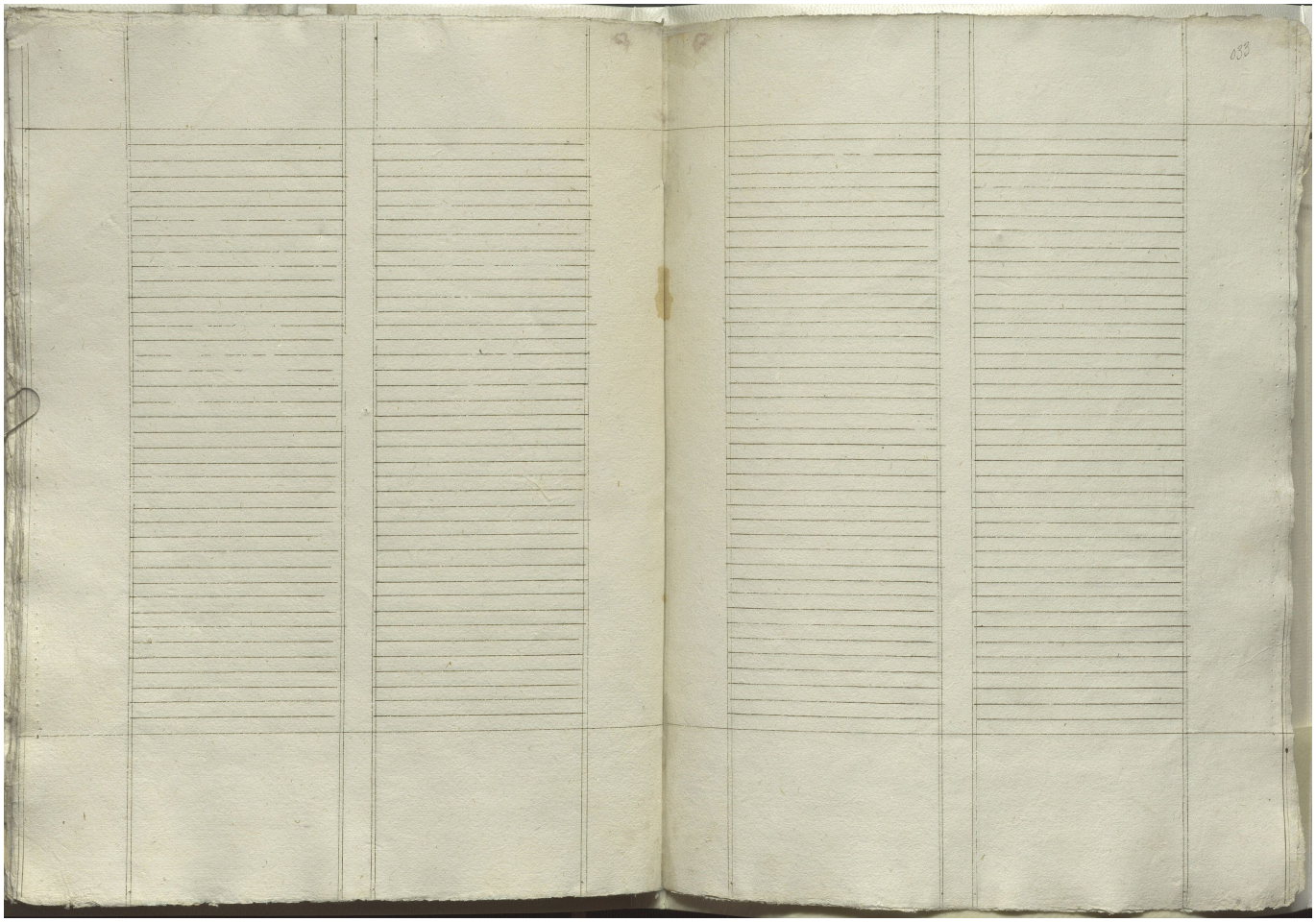
Quelle: https://manuscripta.at/?ID=45468
Copyright: Salzburg, Erzabtei St. Peter, Benediktinerstift, Archiv