REFORMATIO MONASTERII SANCTI MICHAELIS IN PEURN (MICHAELBEUERN) PER MATTHAEUM CARDINALEM ET ARCHIEPISCOPUM SALISBURGENSEM ANNO 1533

16. Jh. Seite VSr
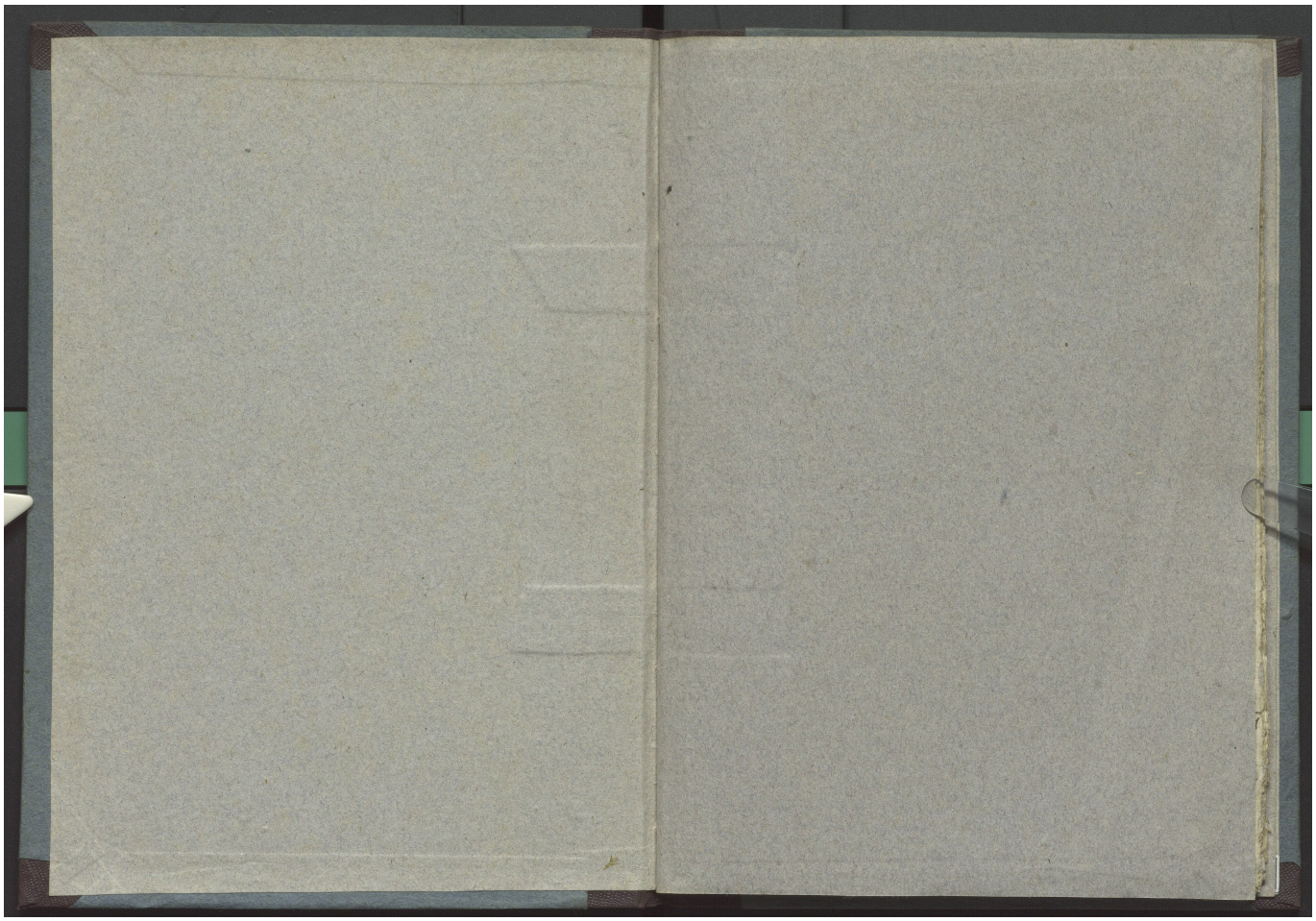
Quelle: https://manuscripta.at/?ID=37916
Copyright: Salzburg, Erzabtei St. Peter, Benediktinerstift, Archiv