CONVERSIO BAGOARIORUM ET CARANTANORUM. BREVES NOTITIAE. VITAE ARCHIEPISCOPORUM SALISBURGENSIUM (TRADITIONSCODEX H)

Admont (?), vor 1290 Seite 38v
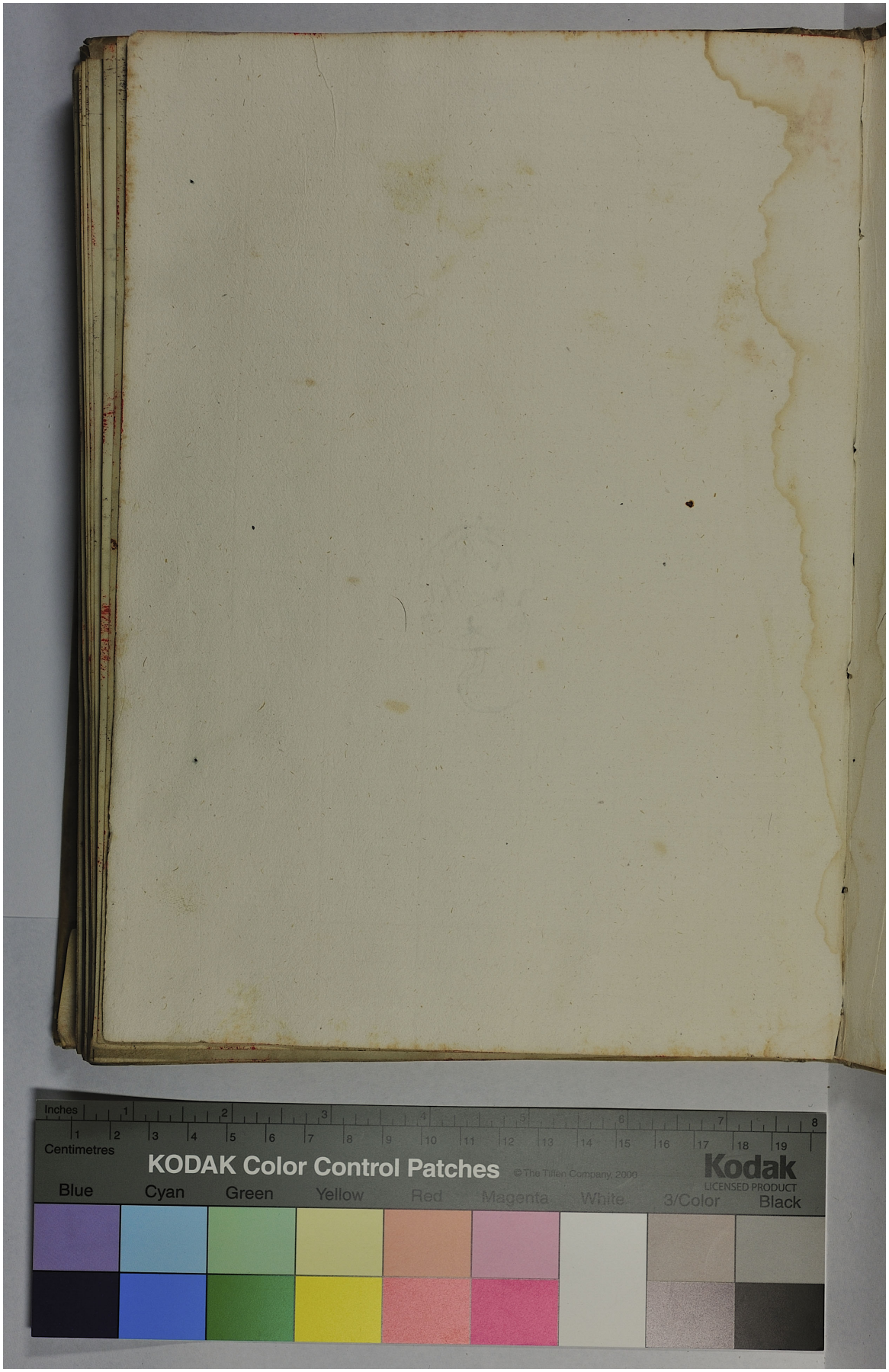
Quelle: https://manuscripta.at/?ID=37904
Copyright: Salzburg, Erzabtei St. Peter, Benediktinerstift, Archiv