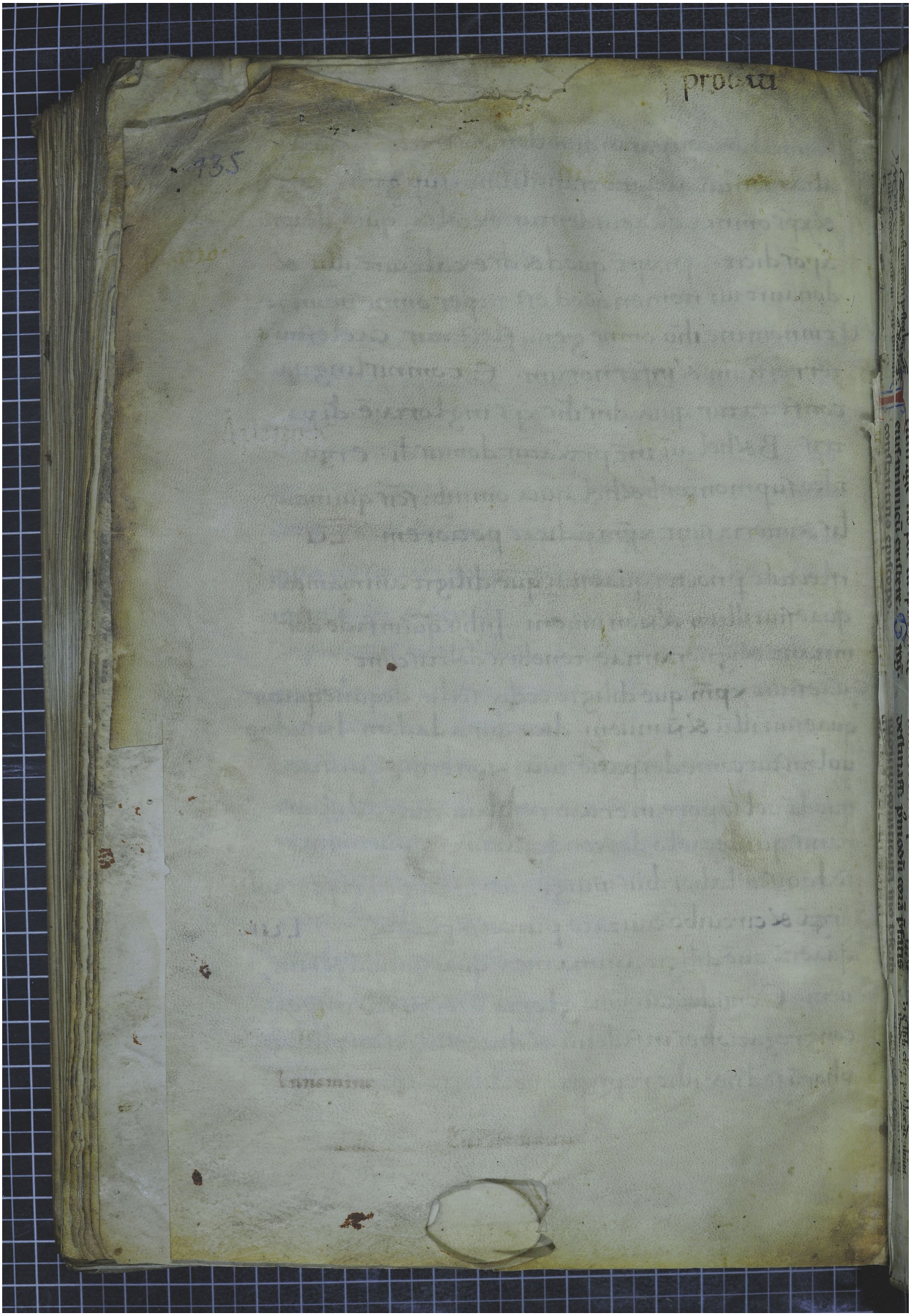Quelle: https://manuscripta.at/?ID=38126
Copyright: Salzburg, Erzabtei St. Peter, Benediktinerstift, Bibliothek