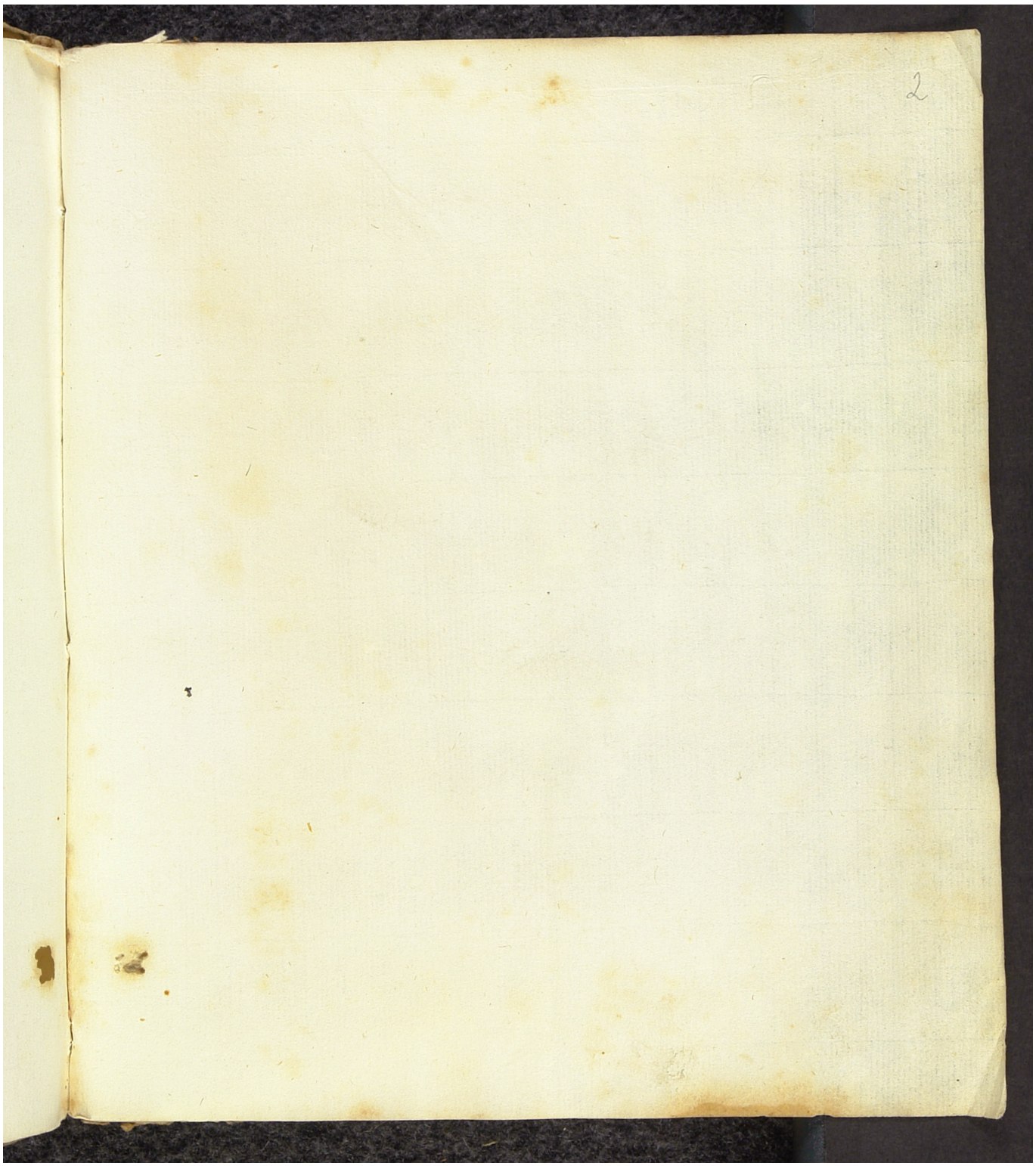Quelle: https://manuscripta.at/?ID=8168
Copyright: Salzburg, Universitätsbibliothek