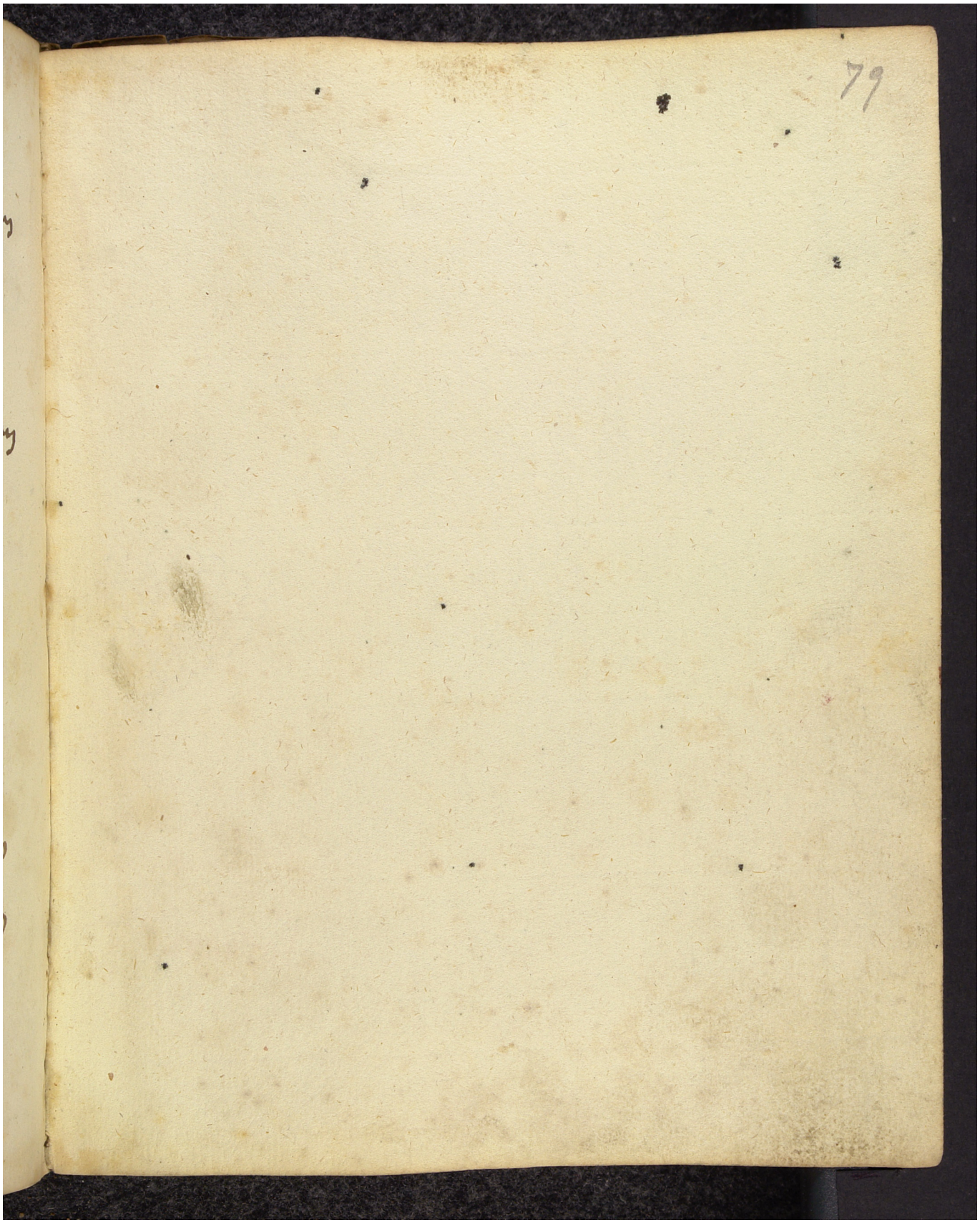Quelle: https://manuscripta.at/?ID=8169
Copyright: Salzburg, Universitätsbibliothek