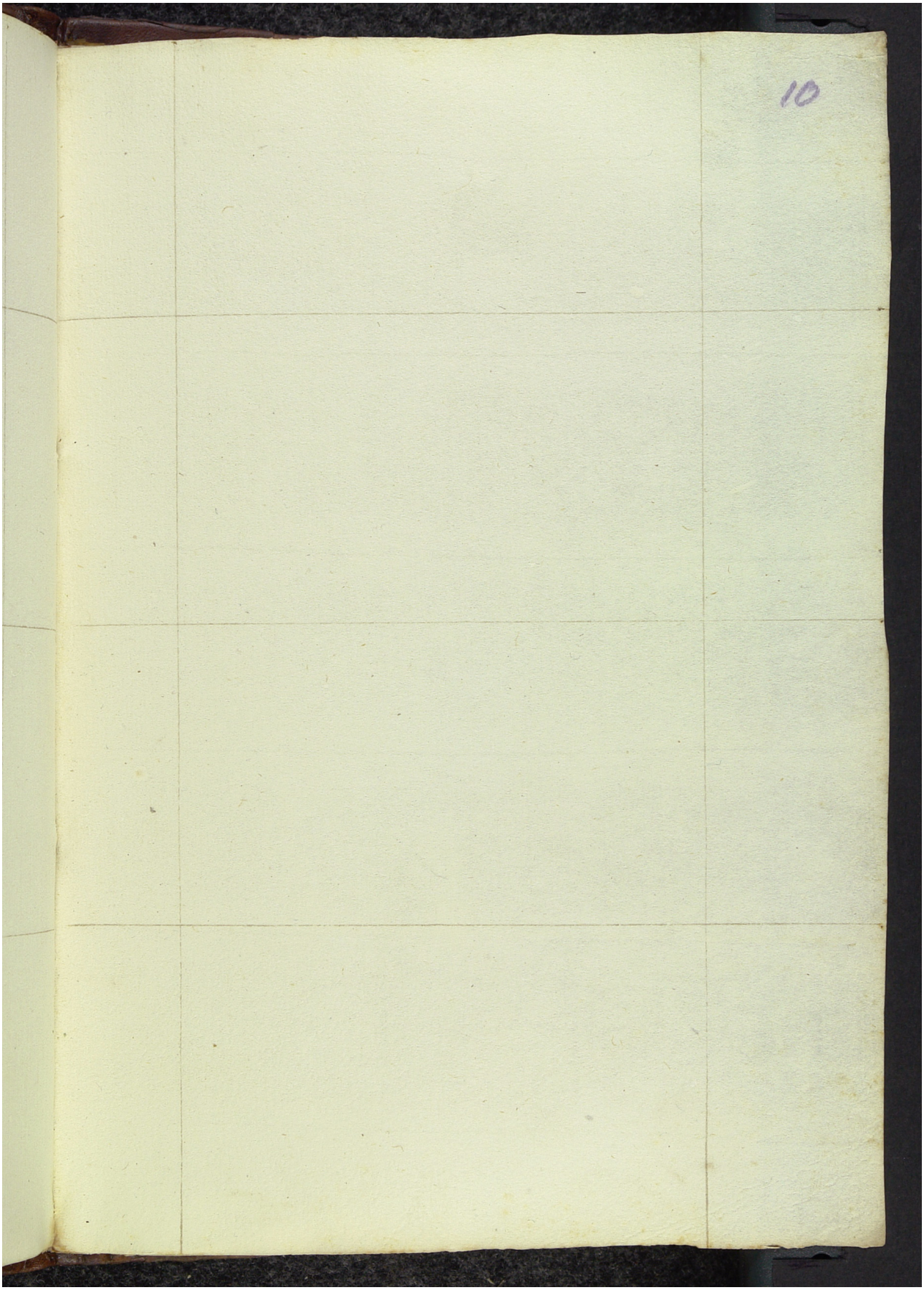Quelle: https://manuscripta.at/?ID=8170
Copyright: Salzburg, Universitätsbibliothek