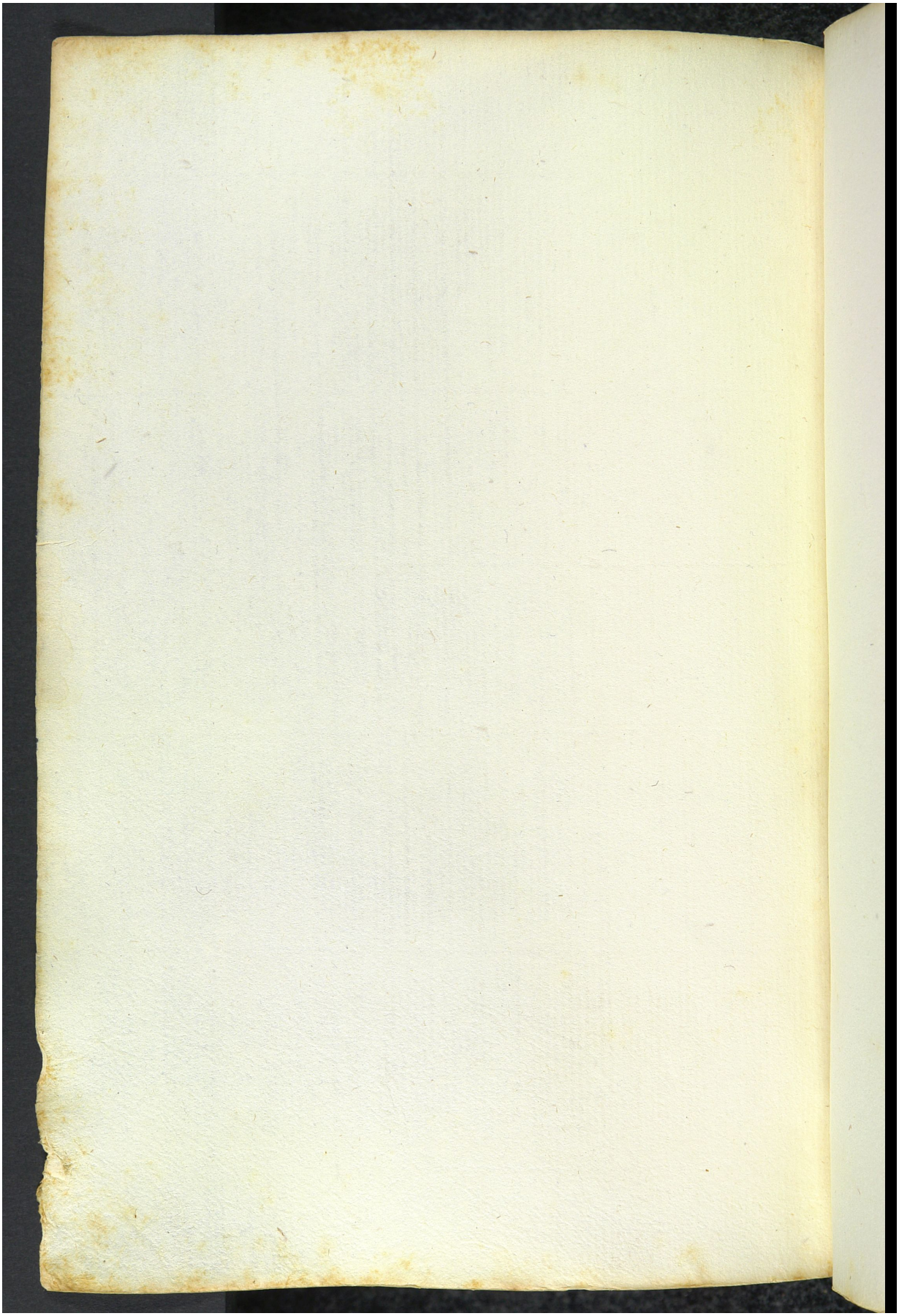Quelle: https://manuscripta.at/?ID=8174
Copyright: Salzburg, Universitätsbibliothek