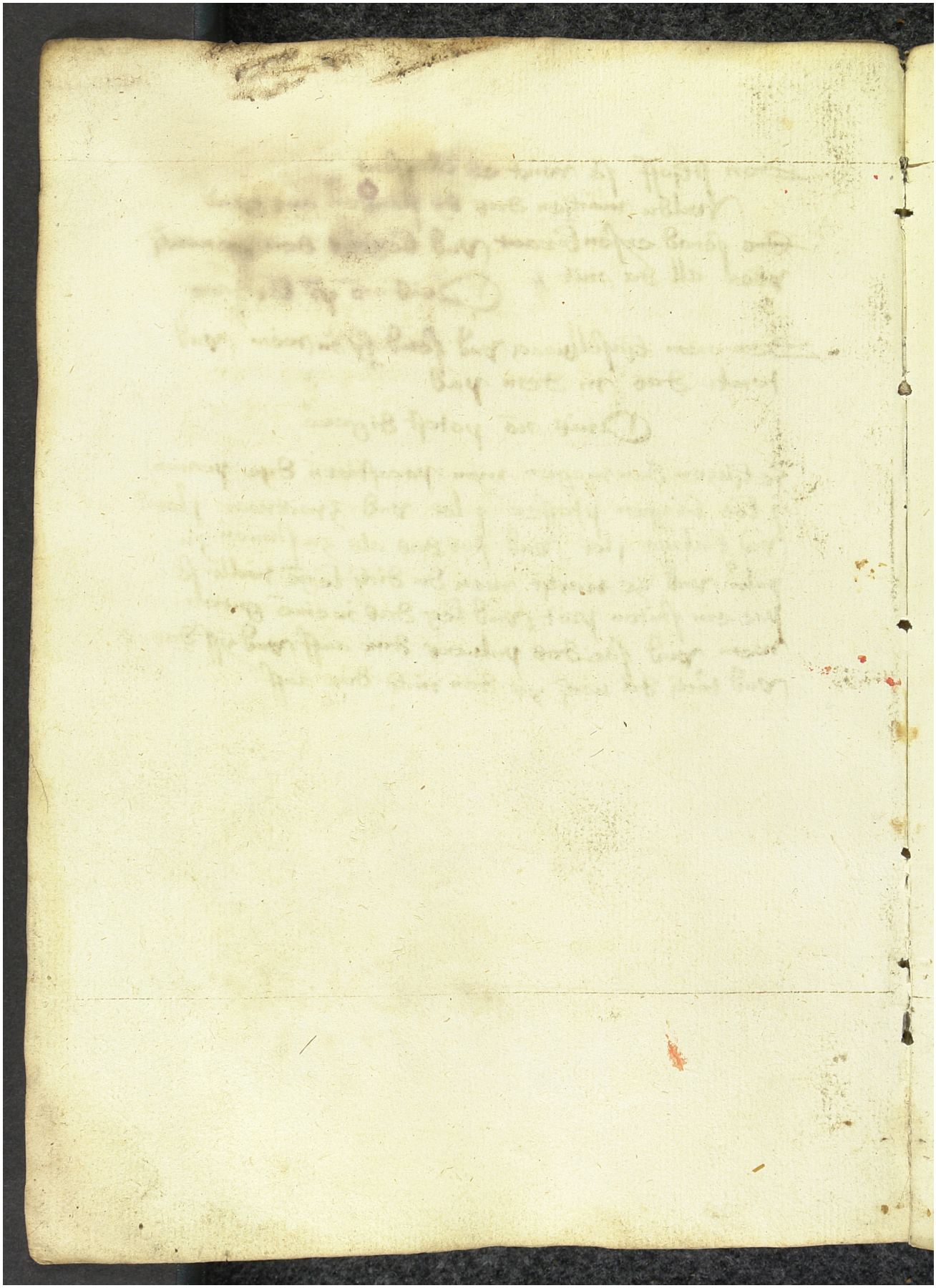Quelle: https://manuscripta.at/?ID=8175
Copyright: Salzburg, Universitätsbibliothek