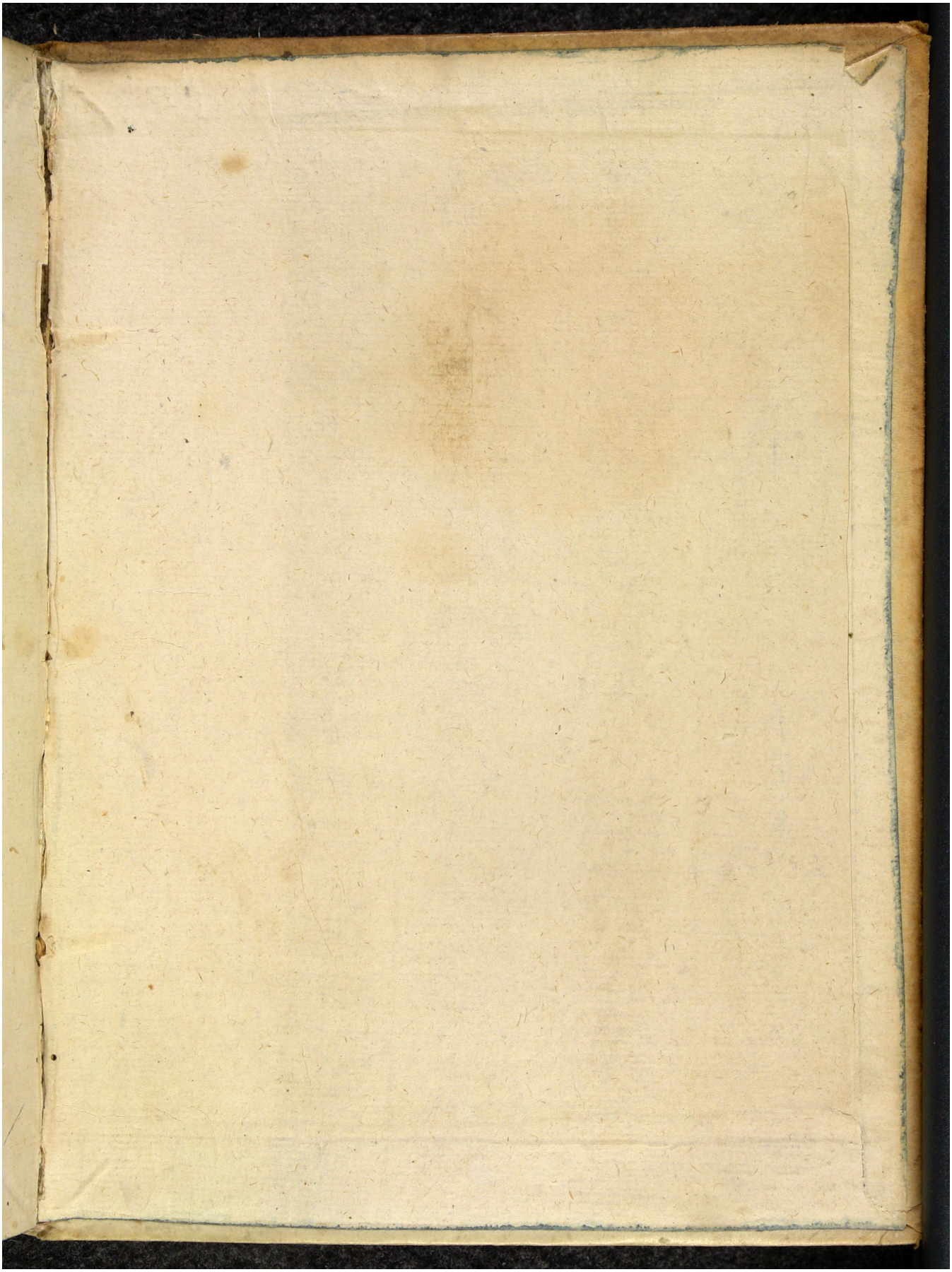Quelle: https://manuscripta.at/?ID=8176
Copyright: Salzburg, Universitätsbibliothek