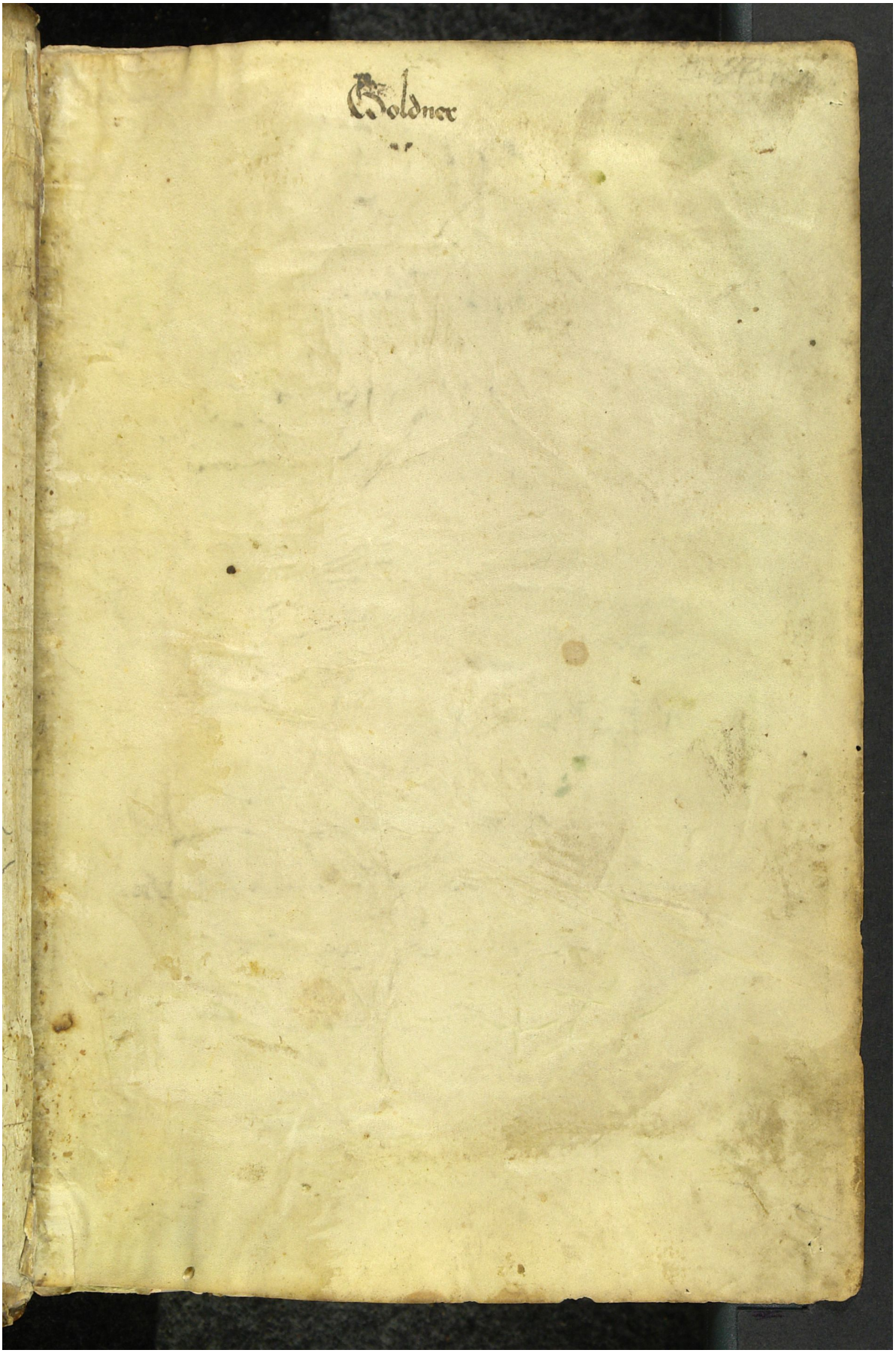Quelle: https://manuscripta.at/?ID=8177
Copyright: Salzburg, Universitätsbibliothek