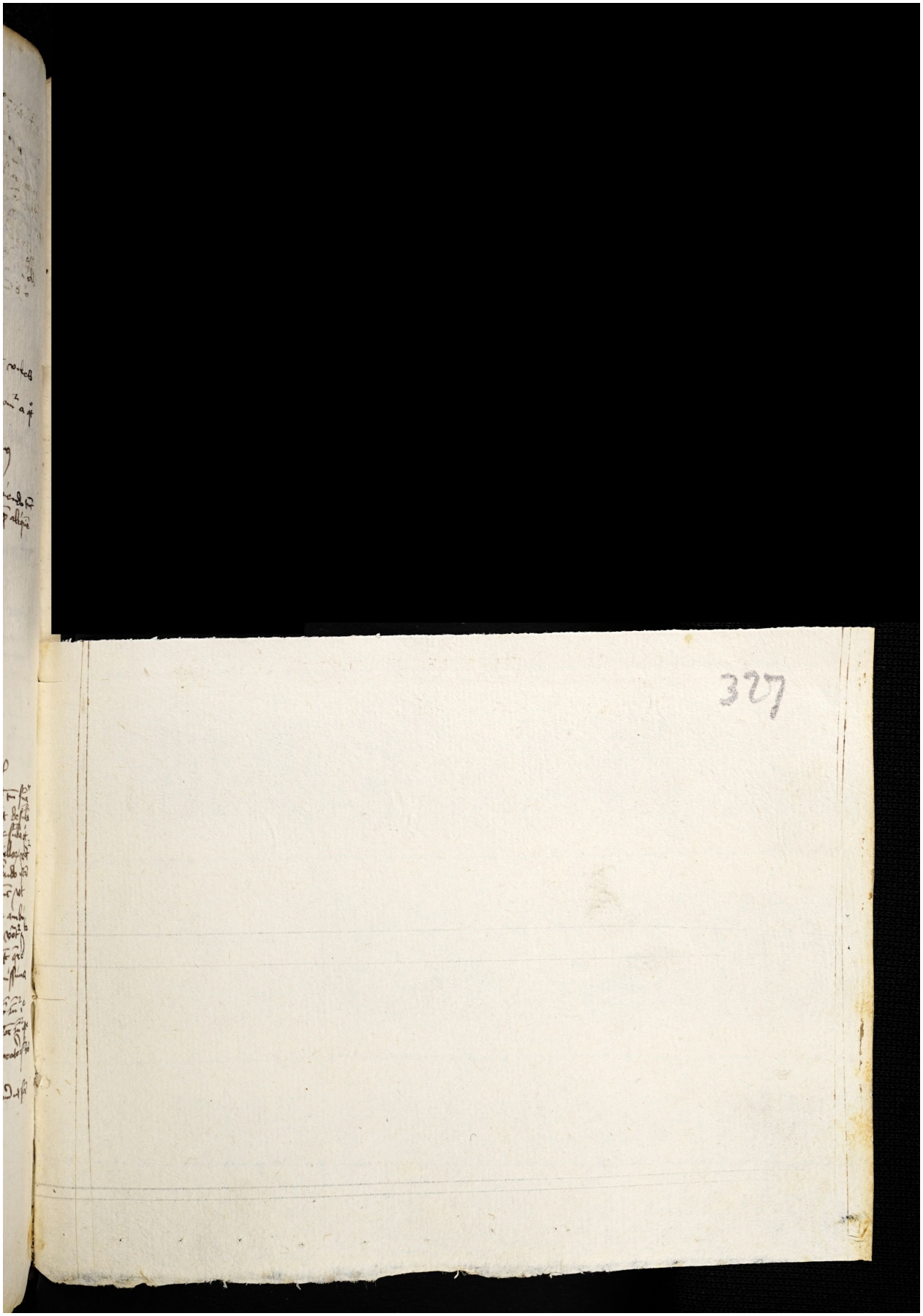Quelle: https://manuscripta.at/?ID=8178
Copyright: Salzburg, Universitätsbibliothek