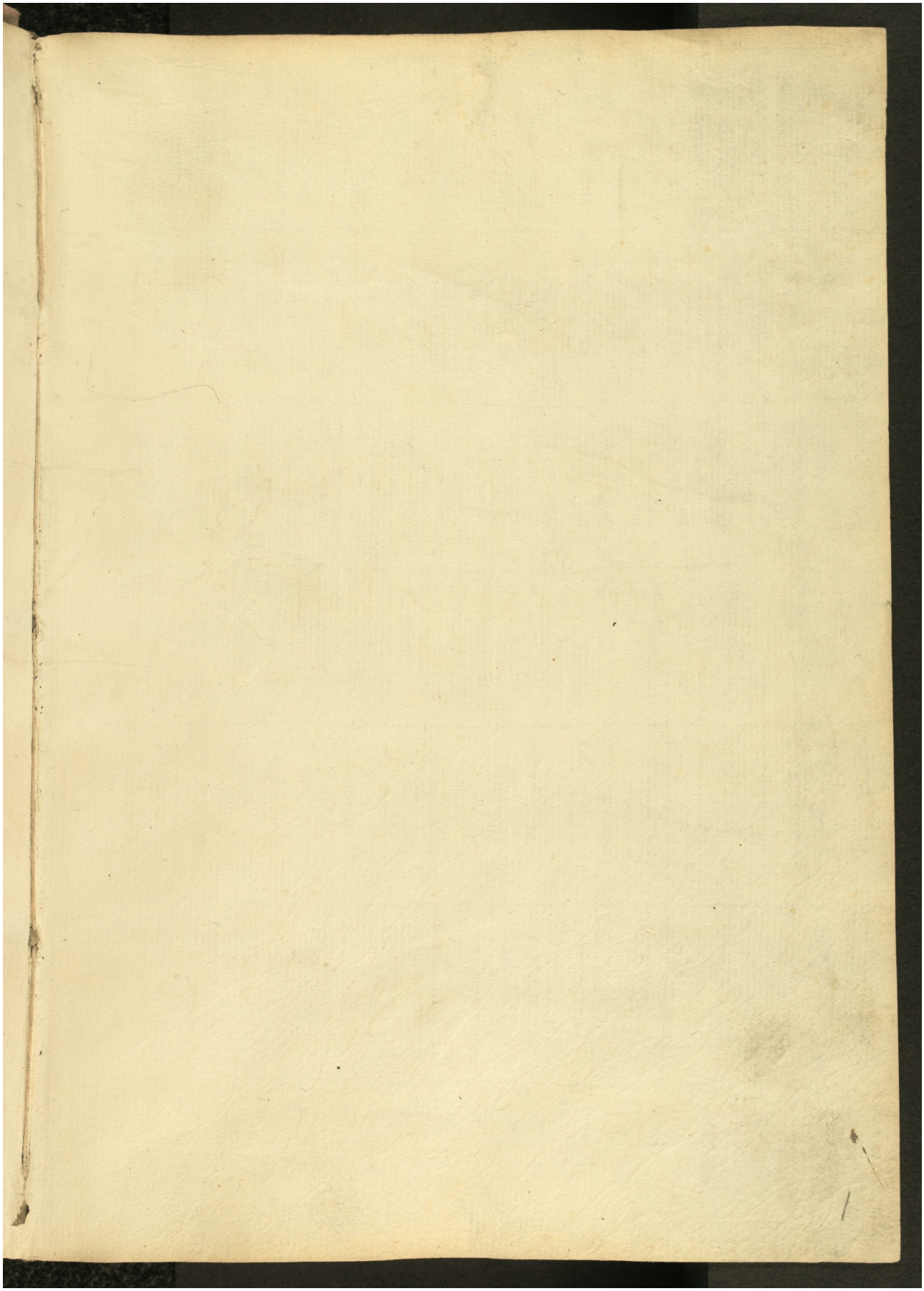Quelle: https://manuscripta.at/?ID=8131
Copyright: Salzburg, Universitätsbibliothek