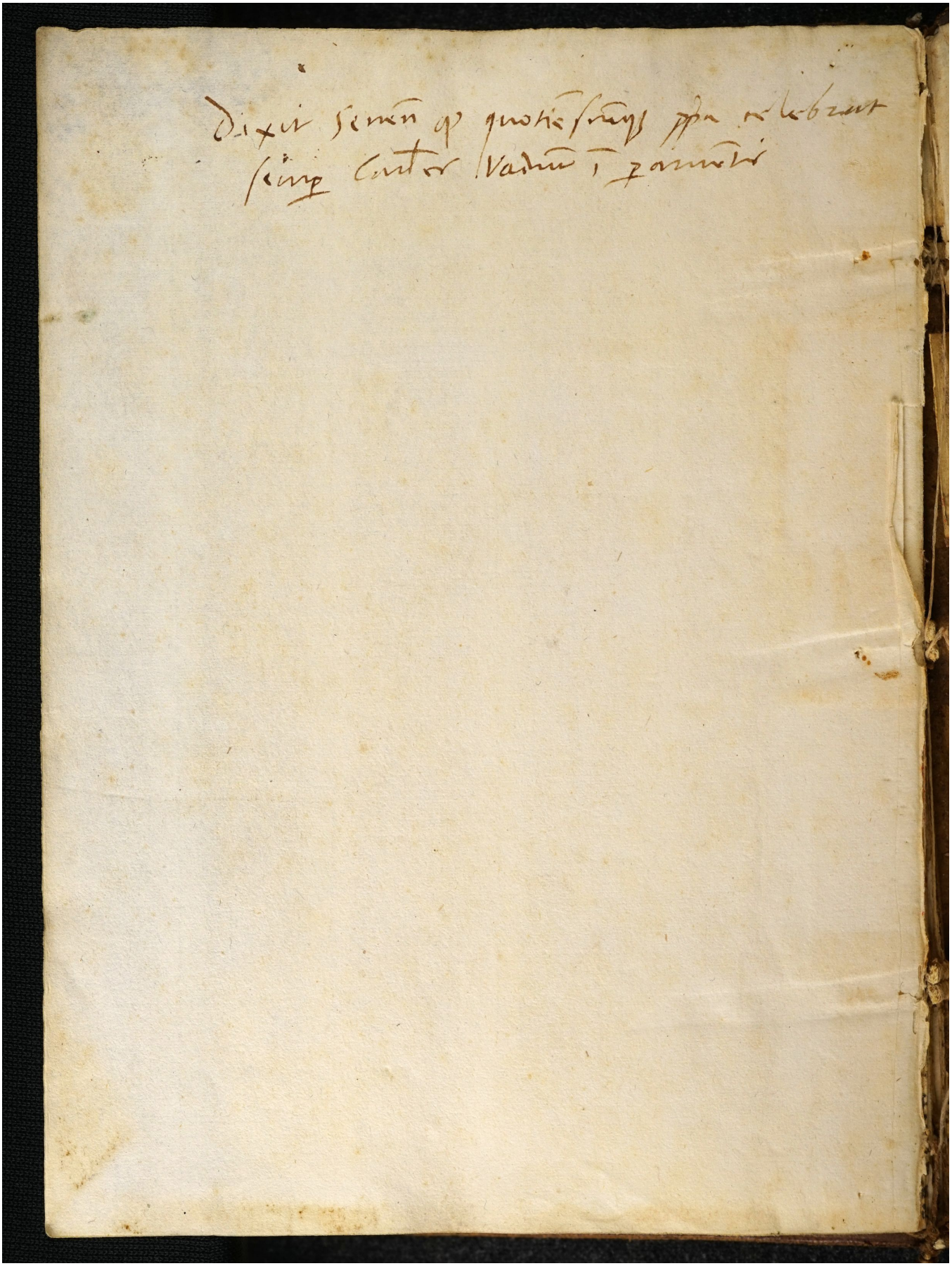Quelle: https://manuscripta.at/?ID=8179
Copyright: Salzburg, Universitätsbibliothek