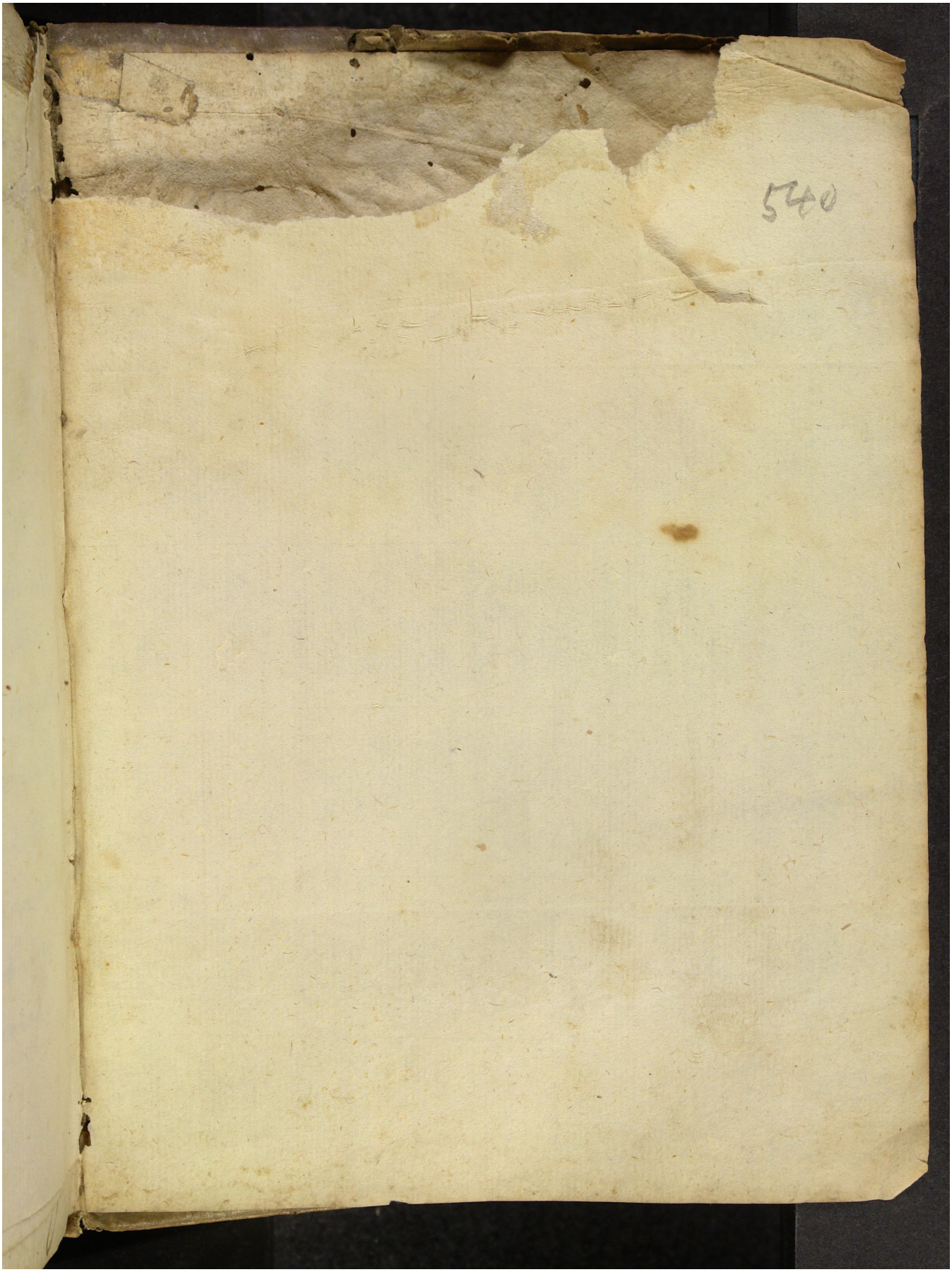Quelle: https://manuscripta.at/?ID=8180
Copyright: Salzburg, Universitätsbibliothek