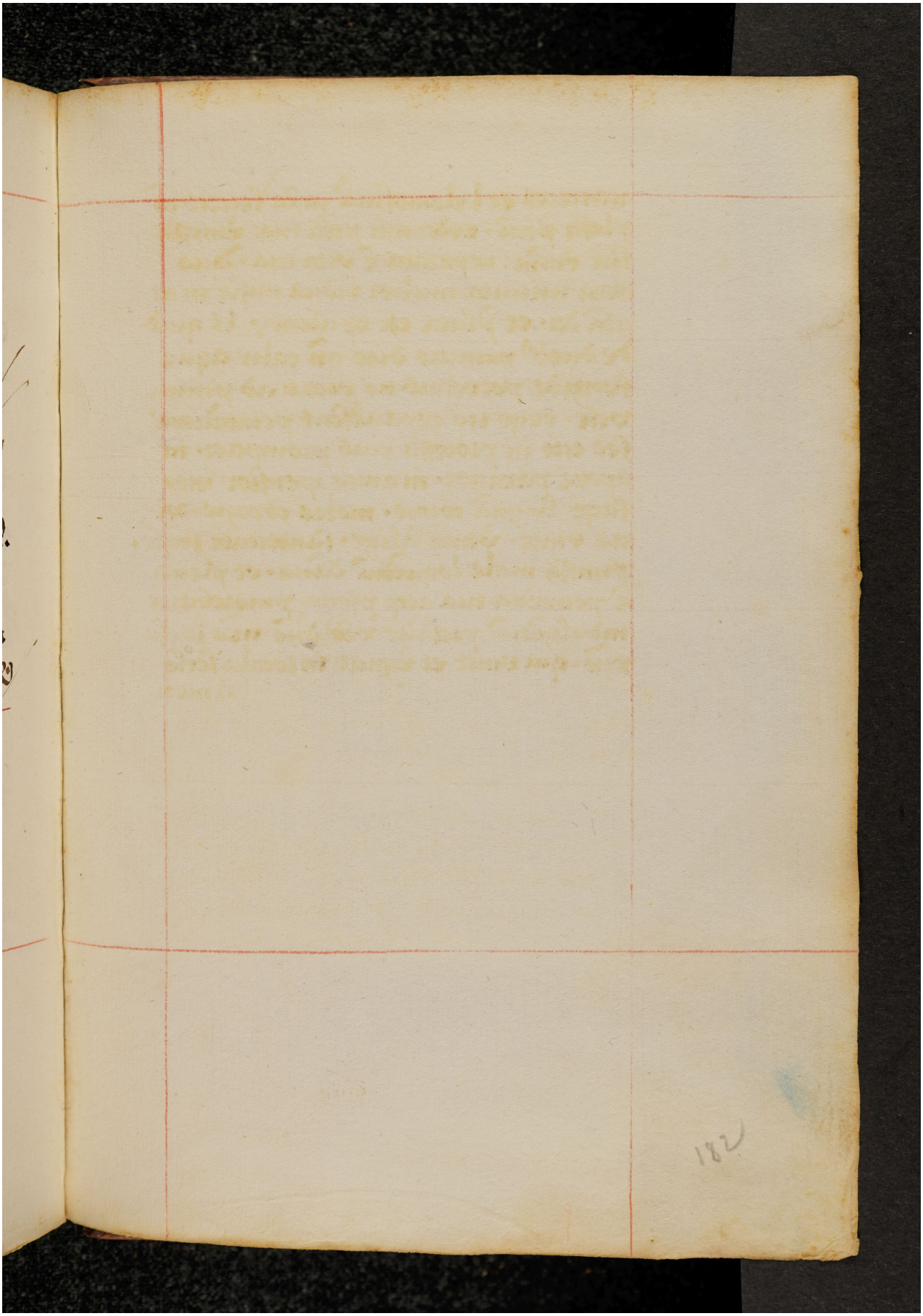Quelle: https://manuscripta.at/?ID=8181
Copyright: Salzburg, Universitätsbibliothek