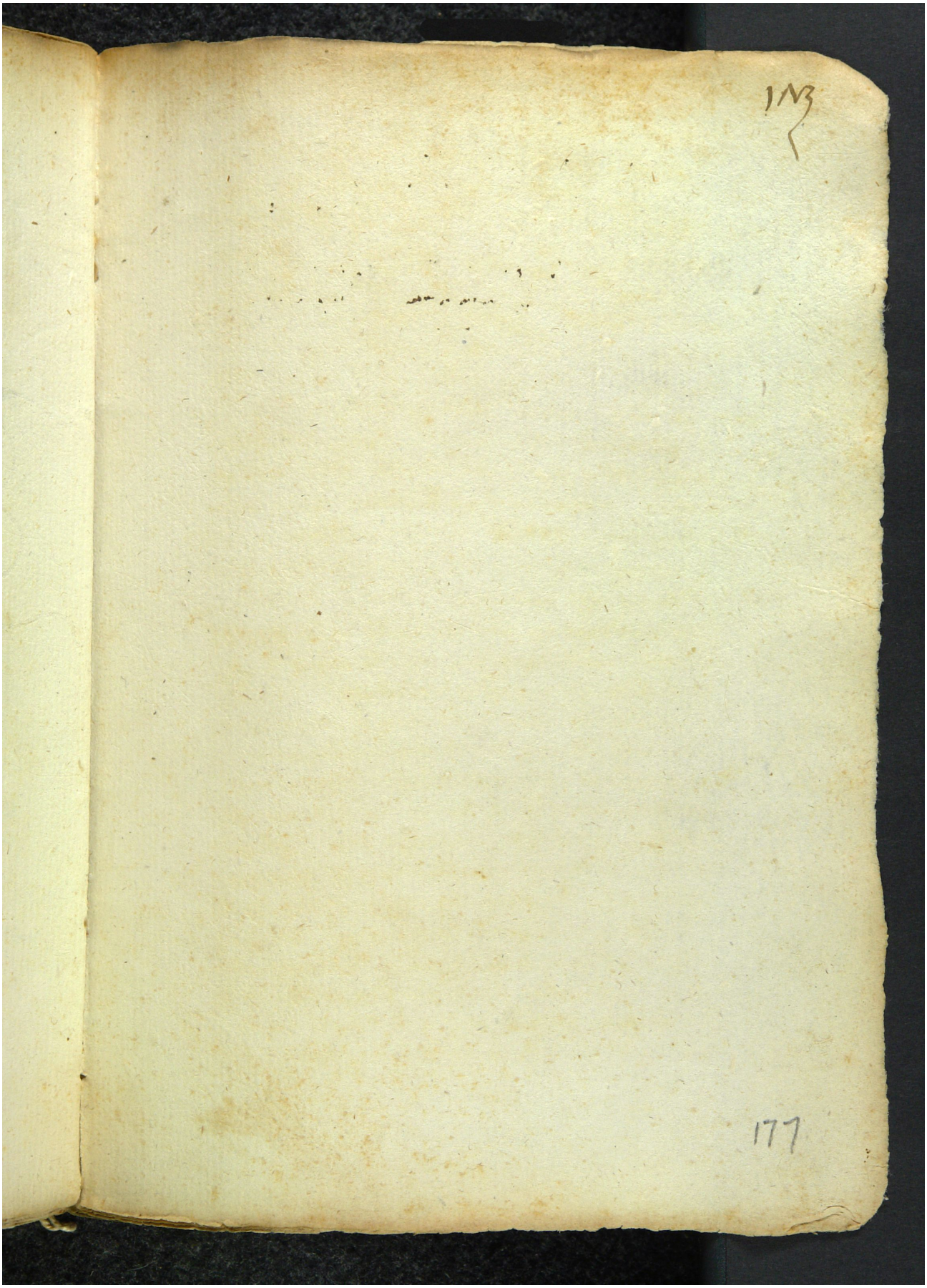Quelle: https://manuscripta.at/?ID=8132
Copyright: Salzburg, Universitätsbibliothek