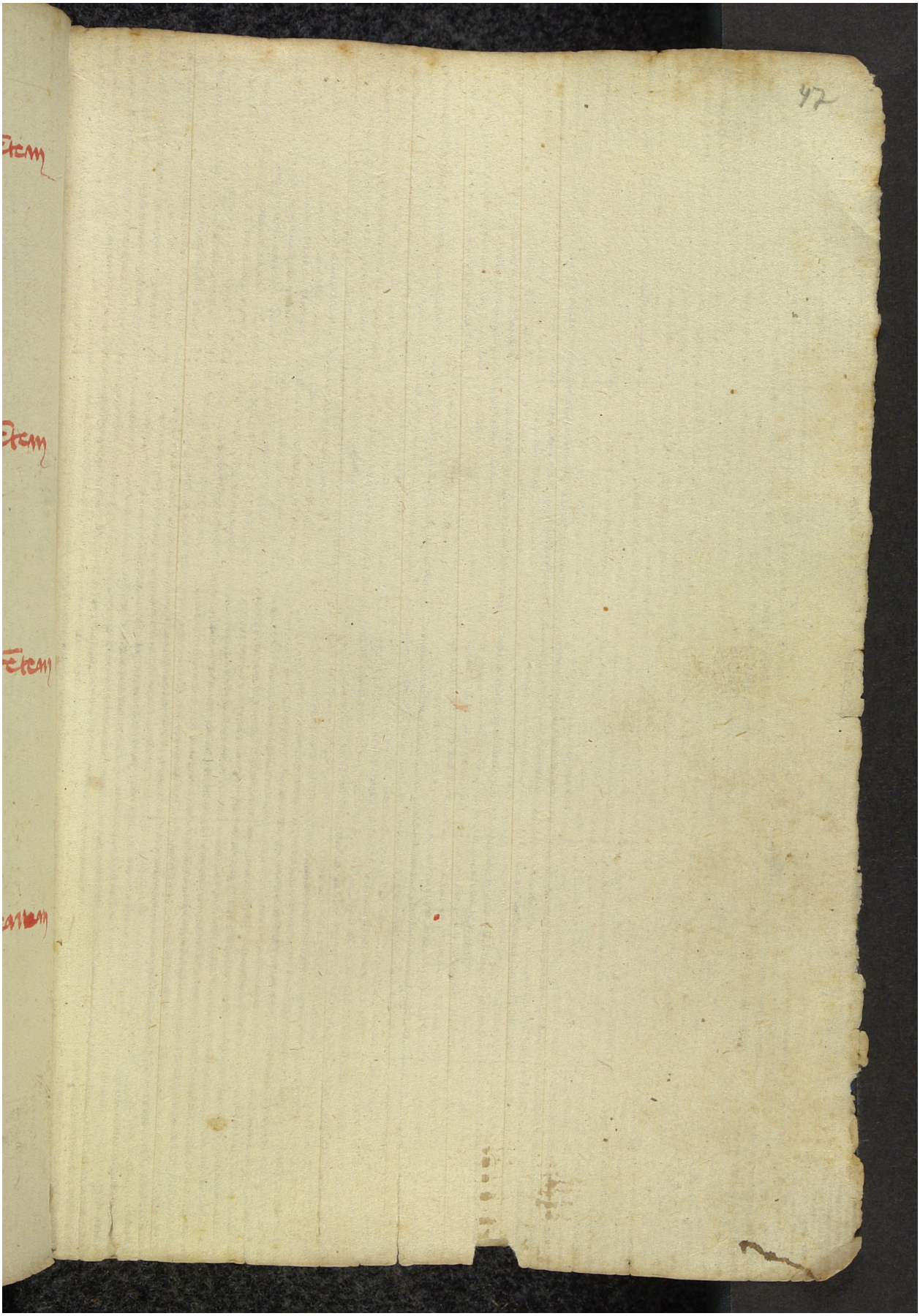Quelle: https://manuscripta.at/?ID=8133
Copyright: Salzburg, Universitätsbibliothek