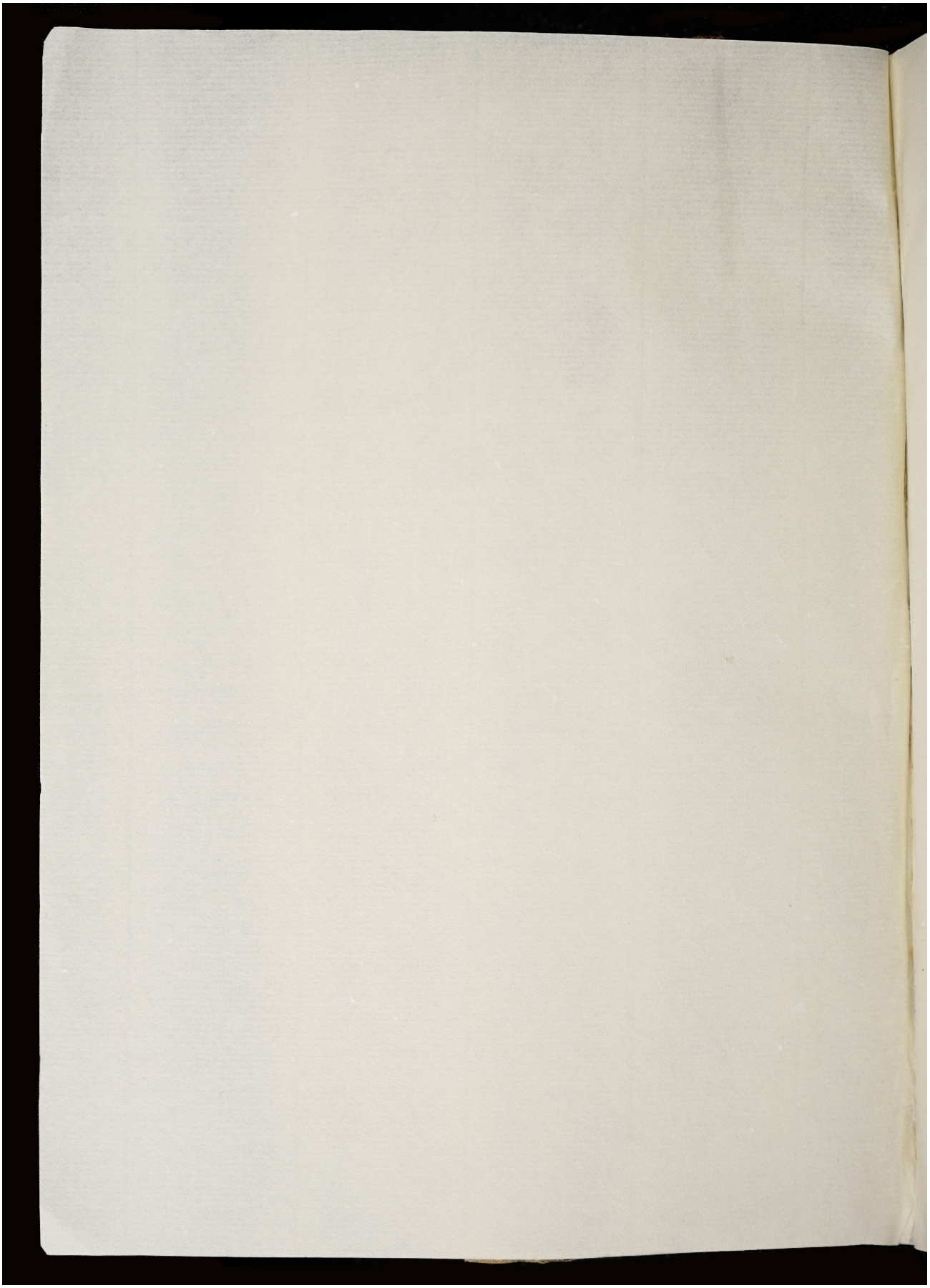Quelle: https://manuscripta.at/?ID=8134
Copyright: Salzburg, Universitätsbibliothek