Quelle: https://manuscripta.at/?ID=8134
Copyright: Salzburg, Universitätsbibliothek

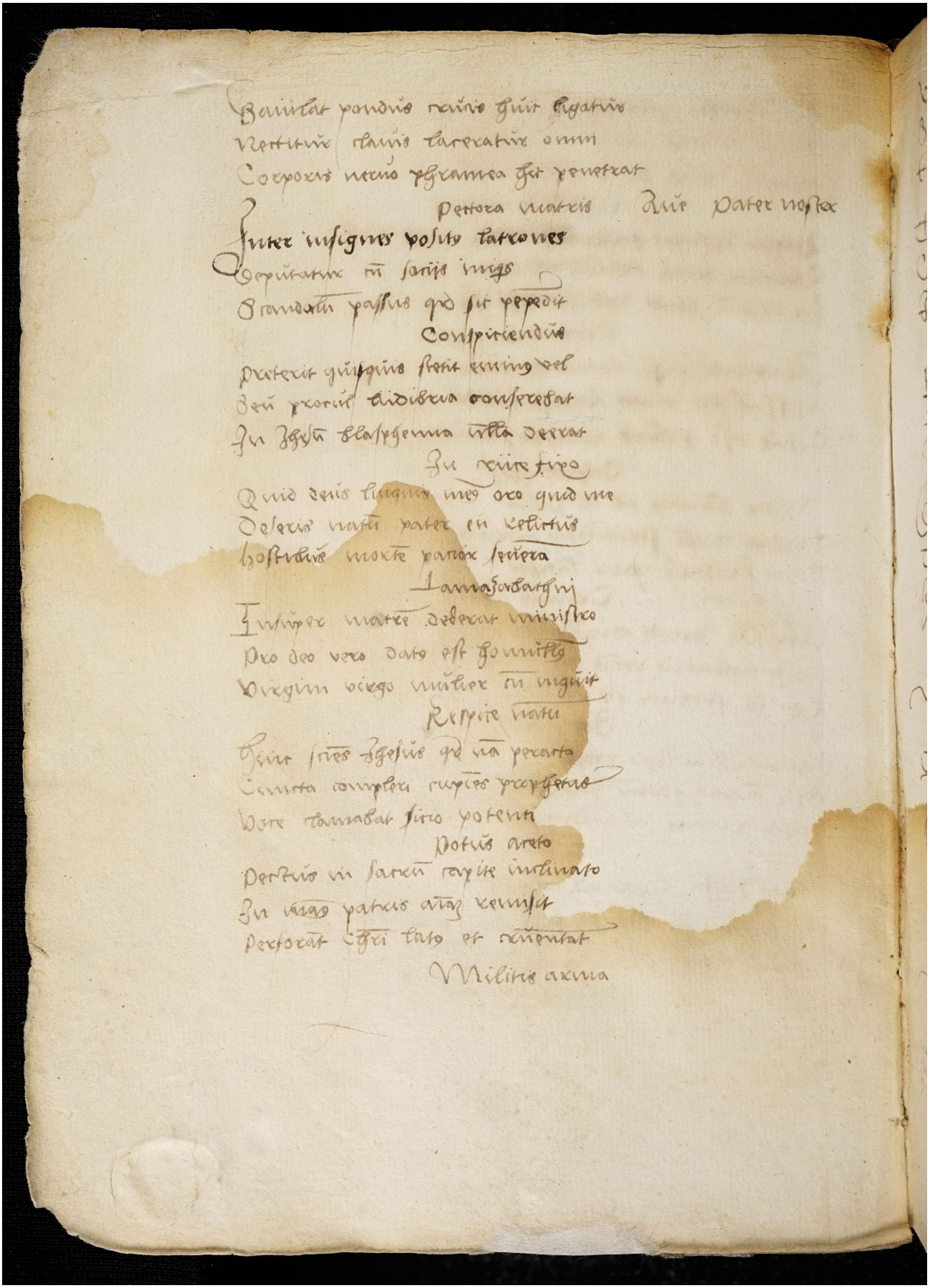

Banitur pondus reuis huic ligatus
Vertitur clauis laceratur omnis
Corporis nectio pgrauea hic penetrat
Pectora matris Ruit pater noster
Inter insignes positis latrones
Deputatur in sarijs iniqs
Stamdatu passus qd sit peperit
Conspiriendus
Preterit quisquis stetit ernimq vel
Deu procul diuisera conserebat
In Jhesu blasphemia illa deerat
In reuiterio
Quid deus linguis meo oro quid me
Deseris natu pater en relinquis
Hostrahis morte parcix seuera
Iamazardarqui
Interpes matres debetur ministro
Deo deo vero dato est homiflo
Virgim viego mulier in inquit
Respice matu
Heu sues Jhesus qd ma peccata
Cunta complen rupies proprietas
Vere clamabat sitio poterm
Potus arcto
Pertus in sarcu rapite inclinato
In vacas patris atq remisit
Pectorat christi lato et reuentat
Militis arma