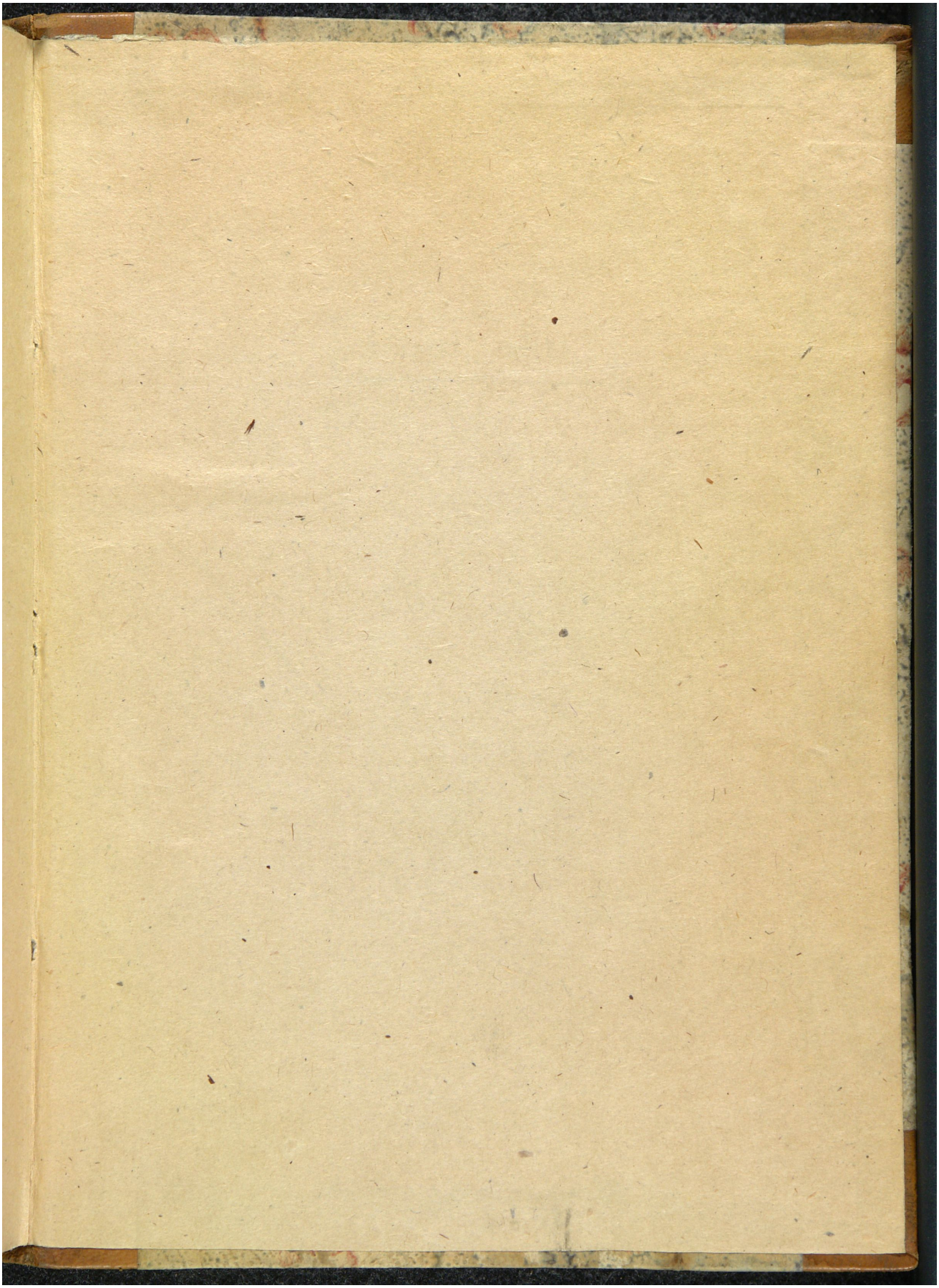Quelle: https://manuscripta.at/?ID=8135
Copyright: Salzburg, Universitätsbibliothek