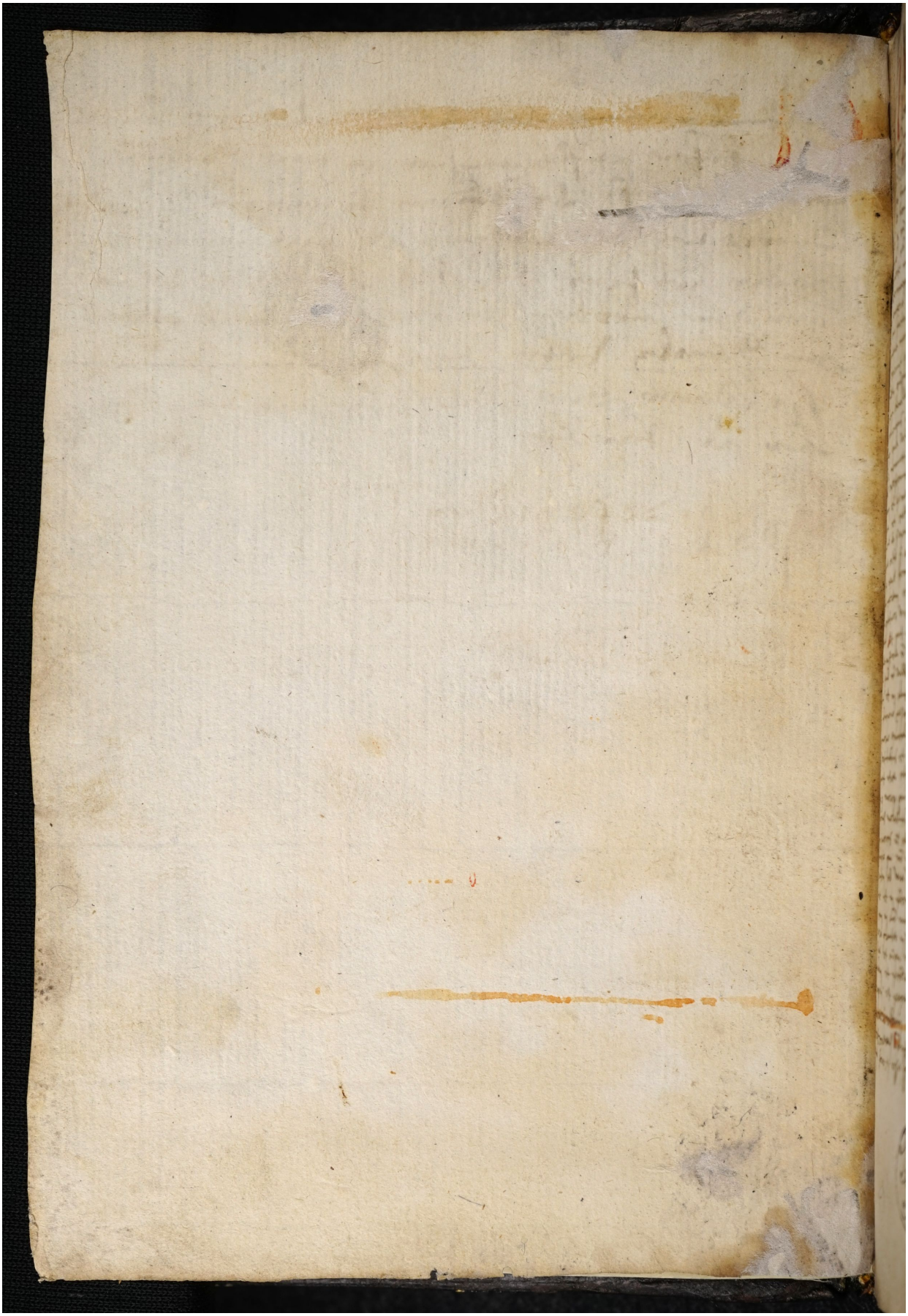Quelle: https://manuscripta.at/?ID=8183
Copyright: Salzburg, Universitätsbibliothek