Siena (?), 8. Jahrzehnt 15. Jh. /vor 1478
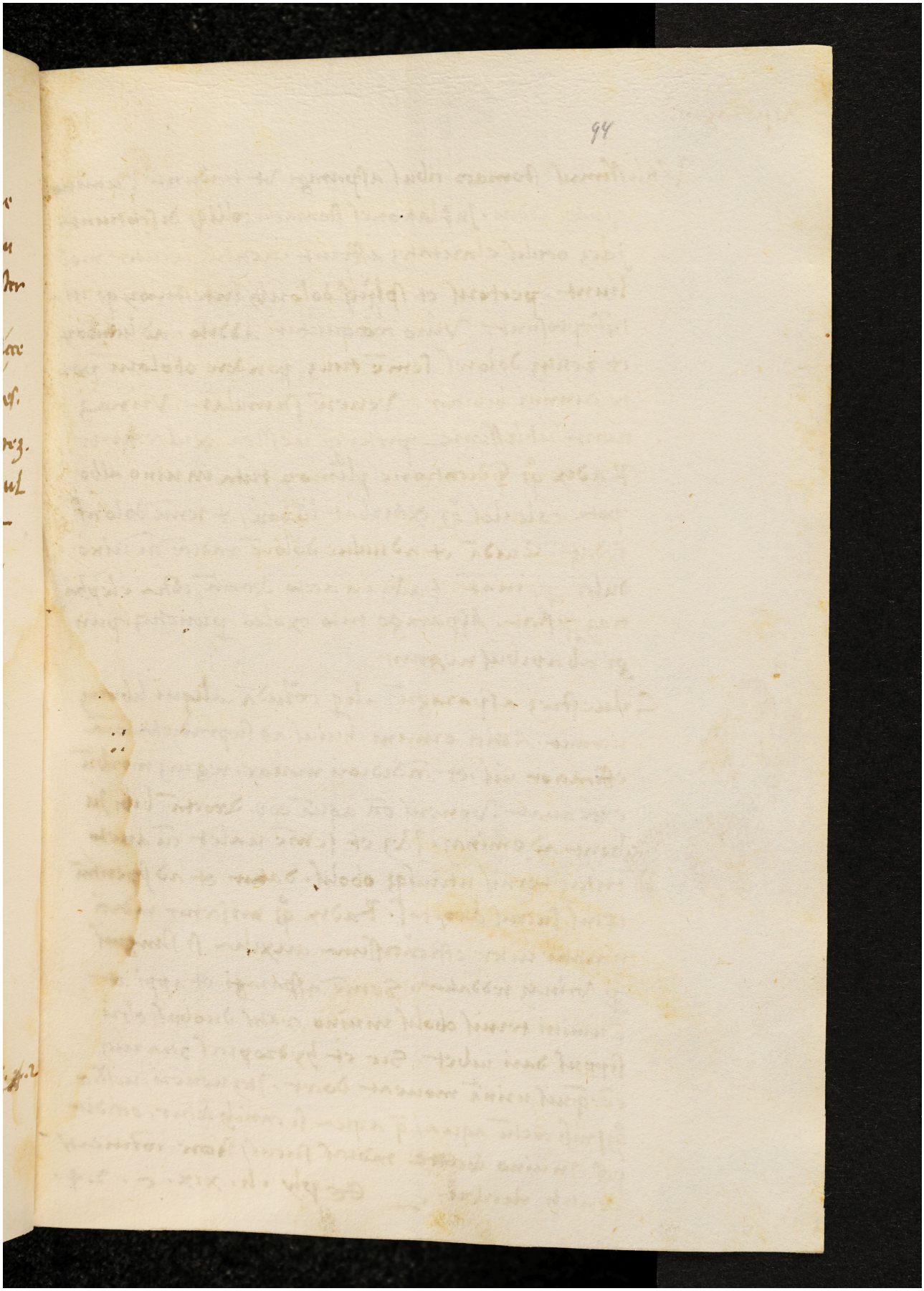
Quelle: https://manuscripta.at/?ID=8184
Copyright: Salzburg, Universitätsbibliothek