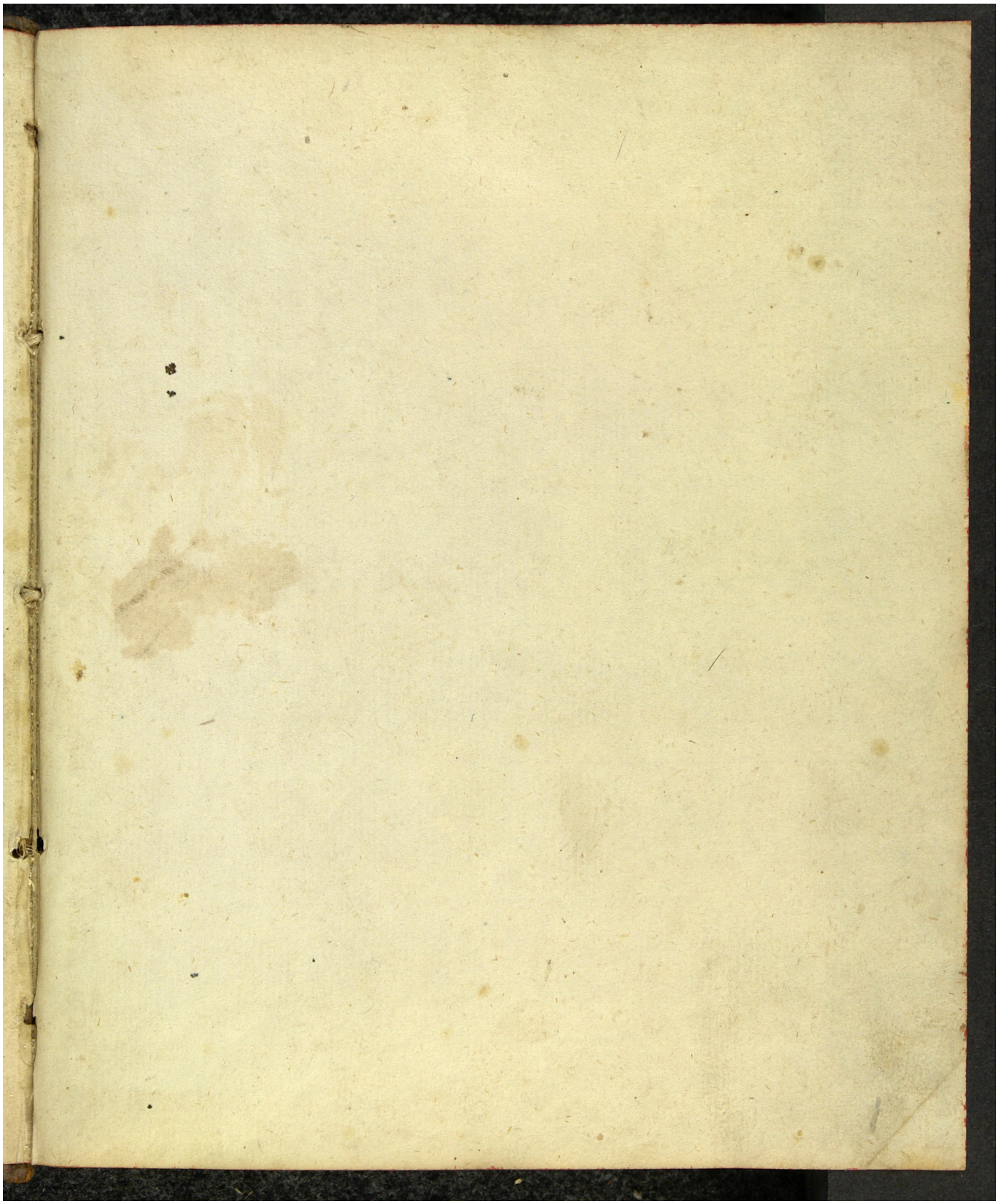Quelle: https://manuscripta.at/?ID=8185
Copyright: Salzburg, Universitätsbibliothek