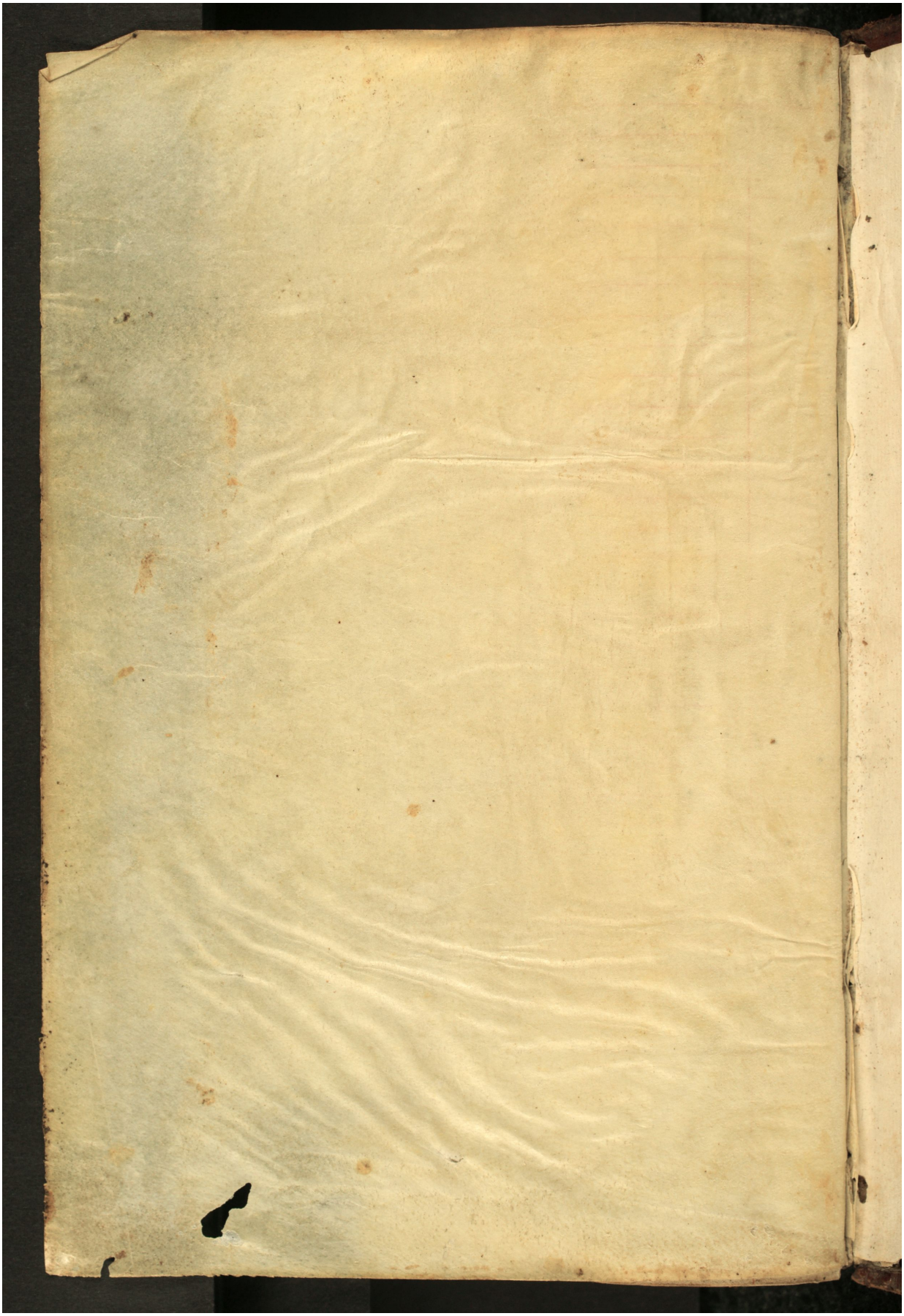Quelle: https://manuscripta.at/?ID=8188
Copyright: Salzburg, Universitätsbibliothek