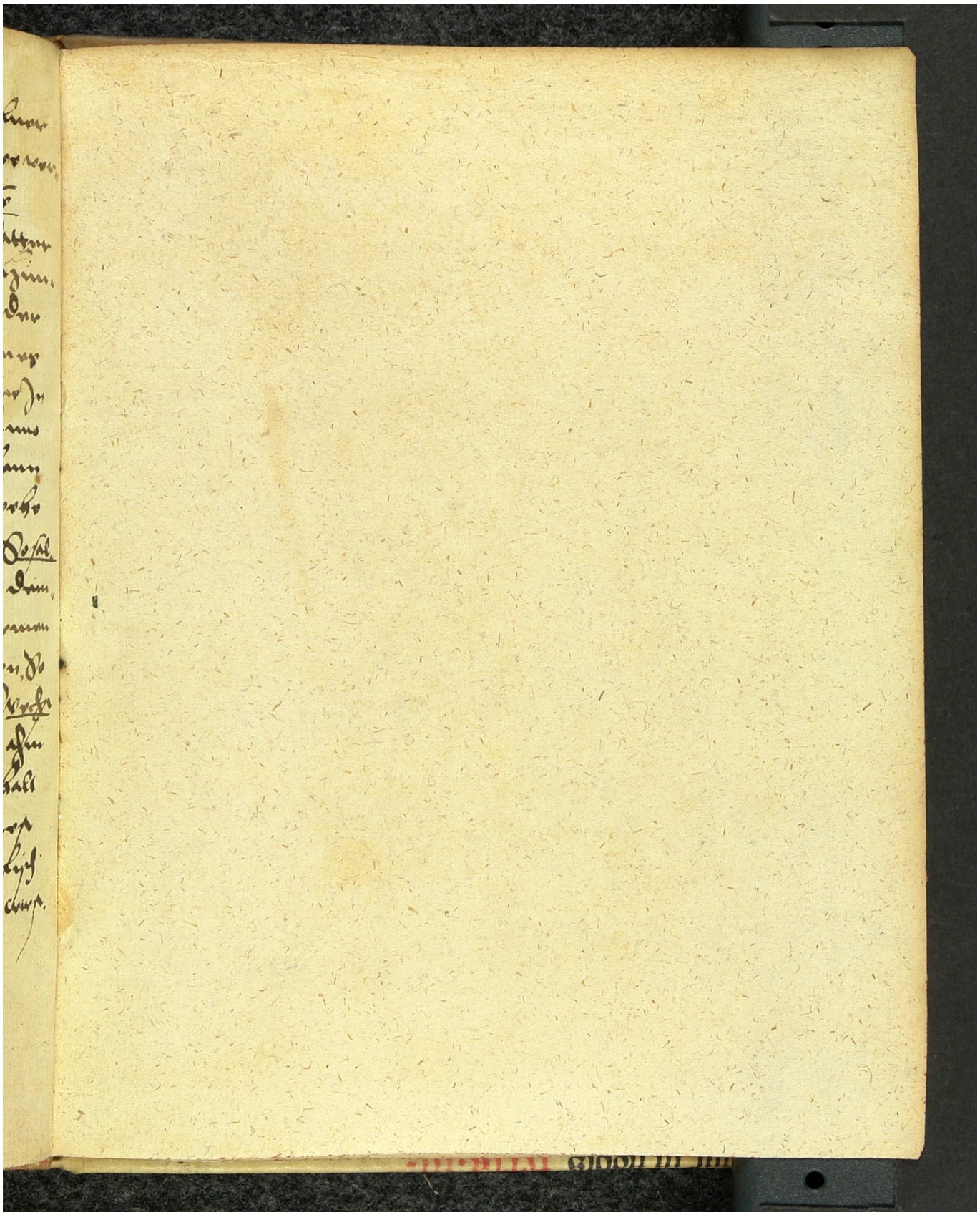Quelle: https://manuscripta.at/?ID=8189
Copyright: Salzburg, Universitätsbibliothek