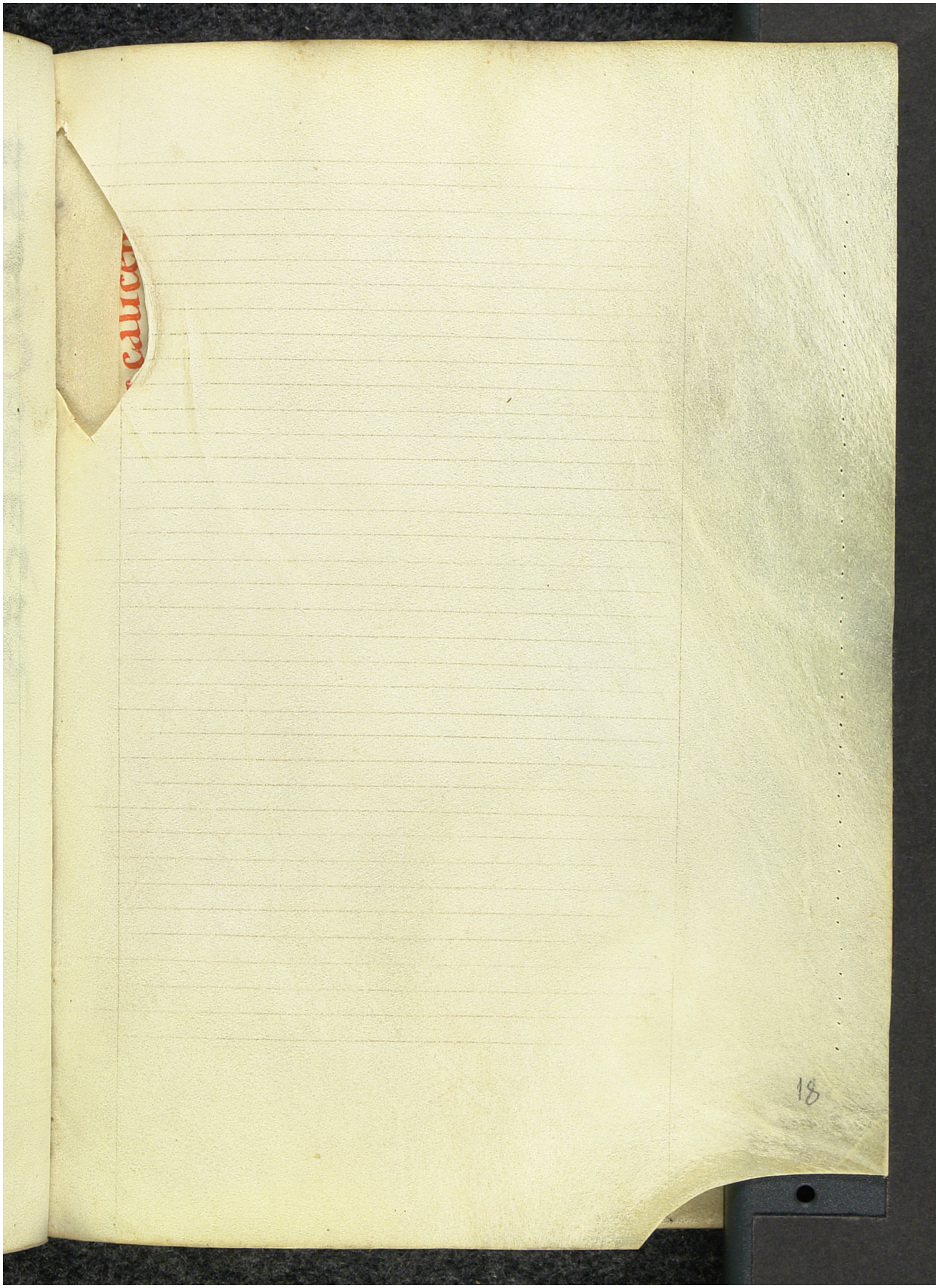Quelle: https://manuscripta.at/?ID=8190
Copyright: Salzburg, Universitätsbibliothek