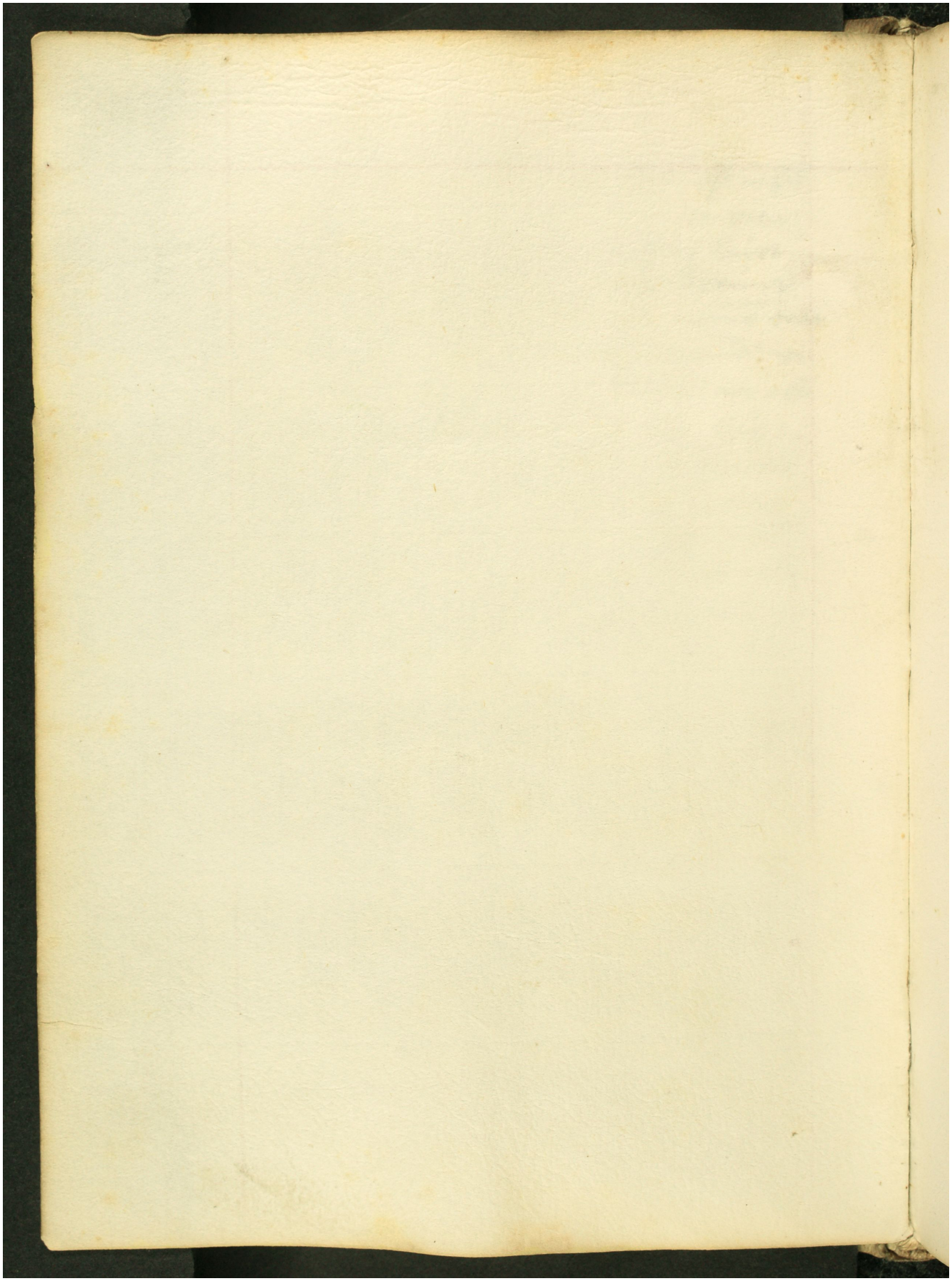Quelle: https://manuscripta.at/?ID=8191
Copyright: Salzburg, Universitätsbibliothek