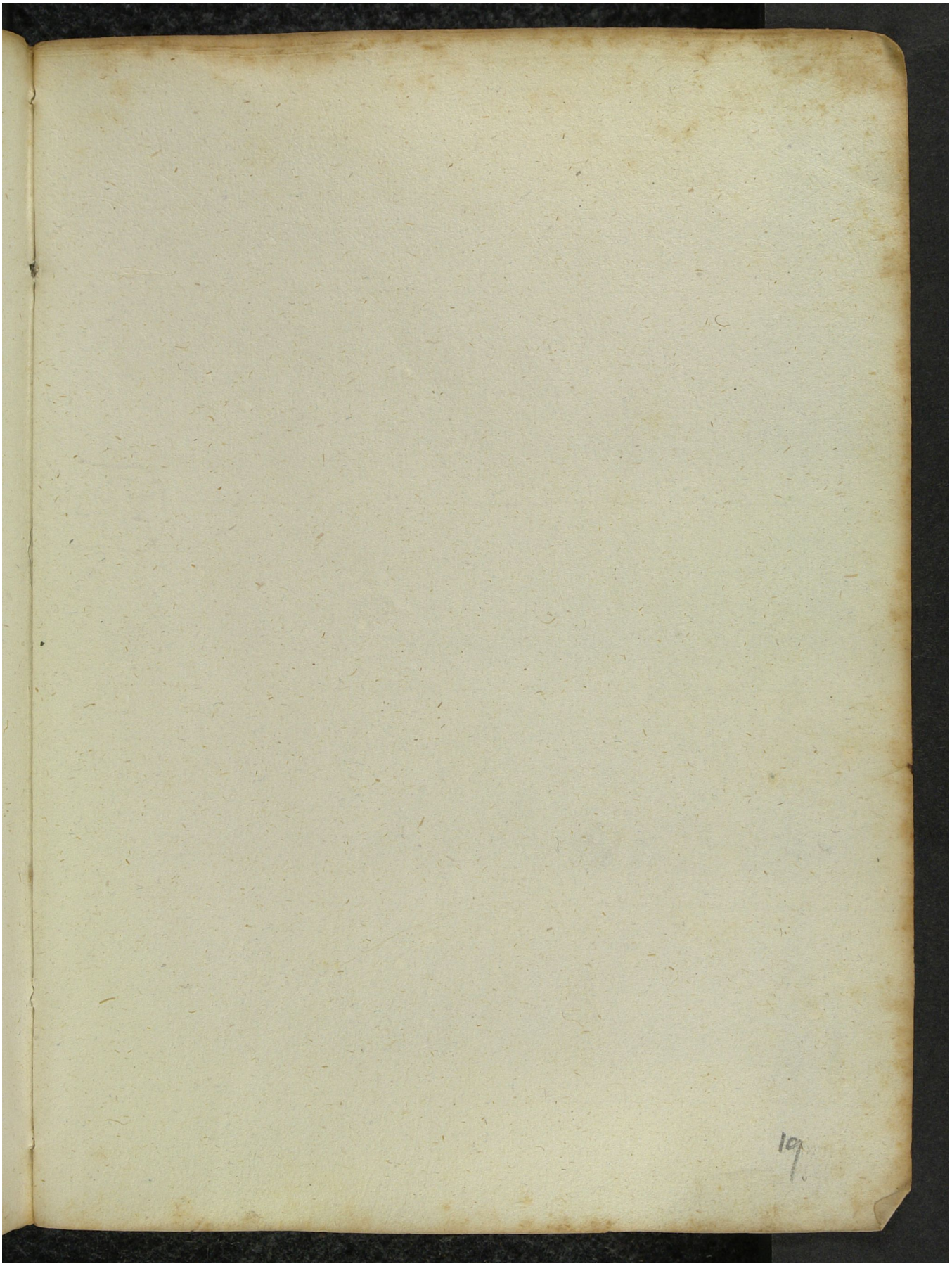Quelle: https://manuscripta.at/?ID=8192
Copyright: Salzburg, Universitätsbibliothek