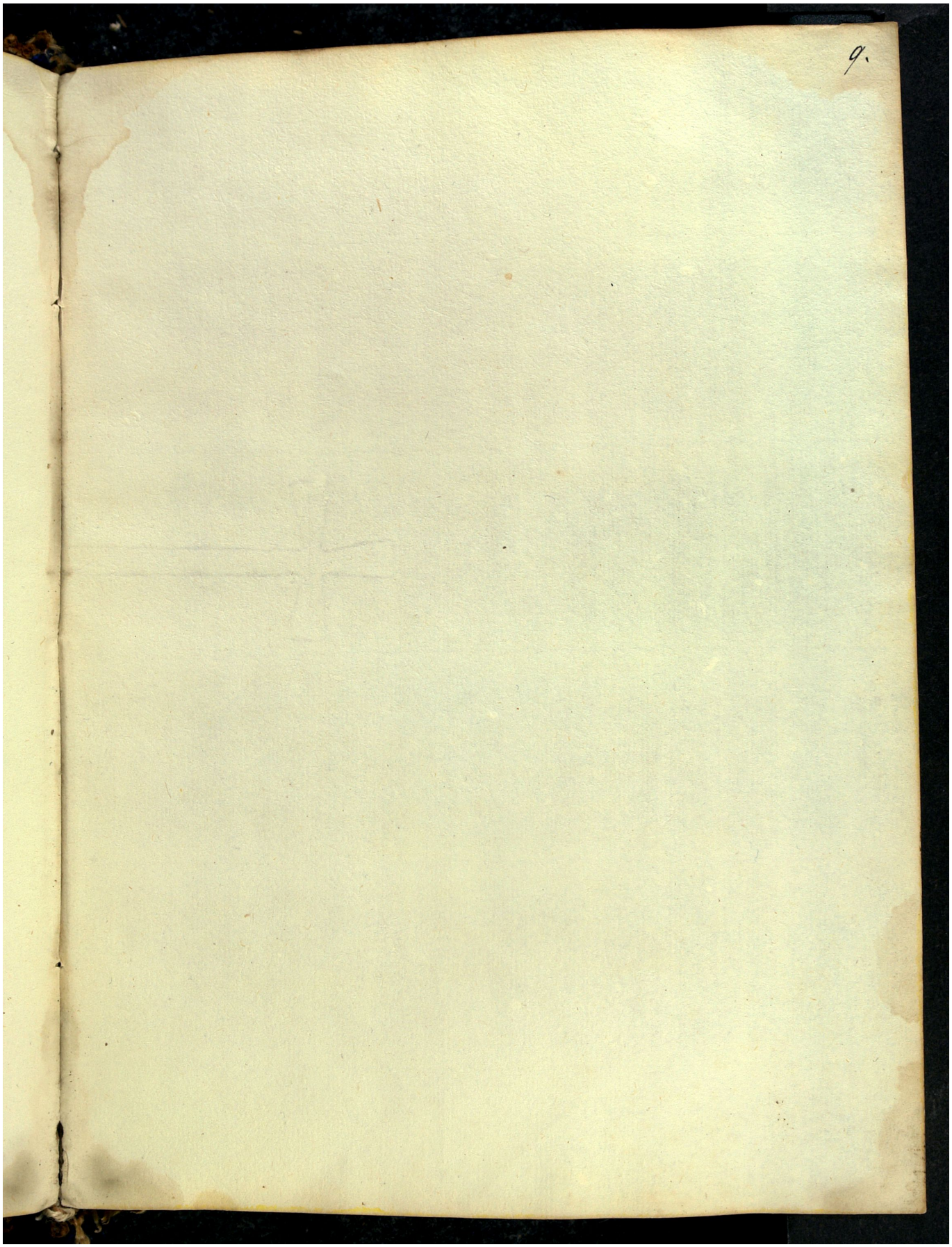Quelle: https://manuscripta.at/?ID=8137
Copyright: Salzburg, Universitätsbibliothek