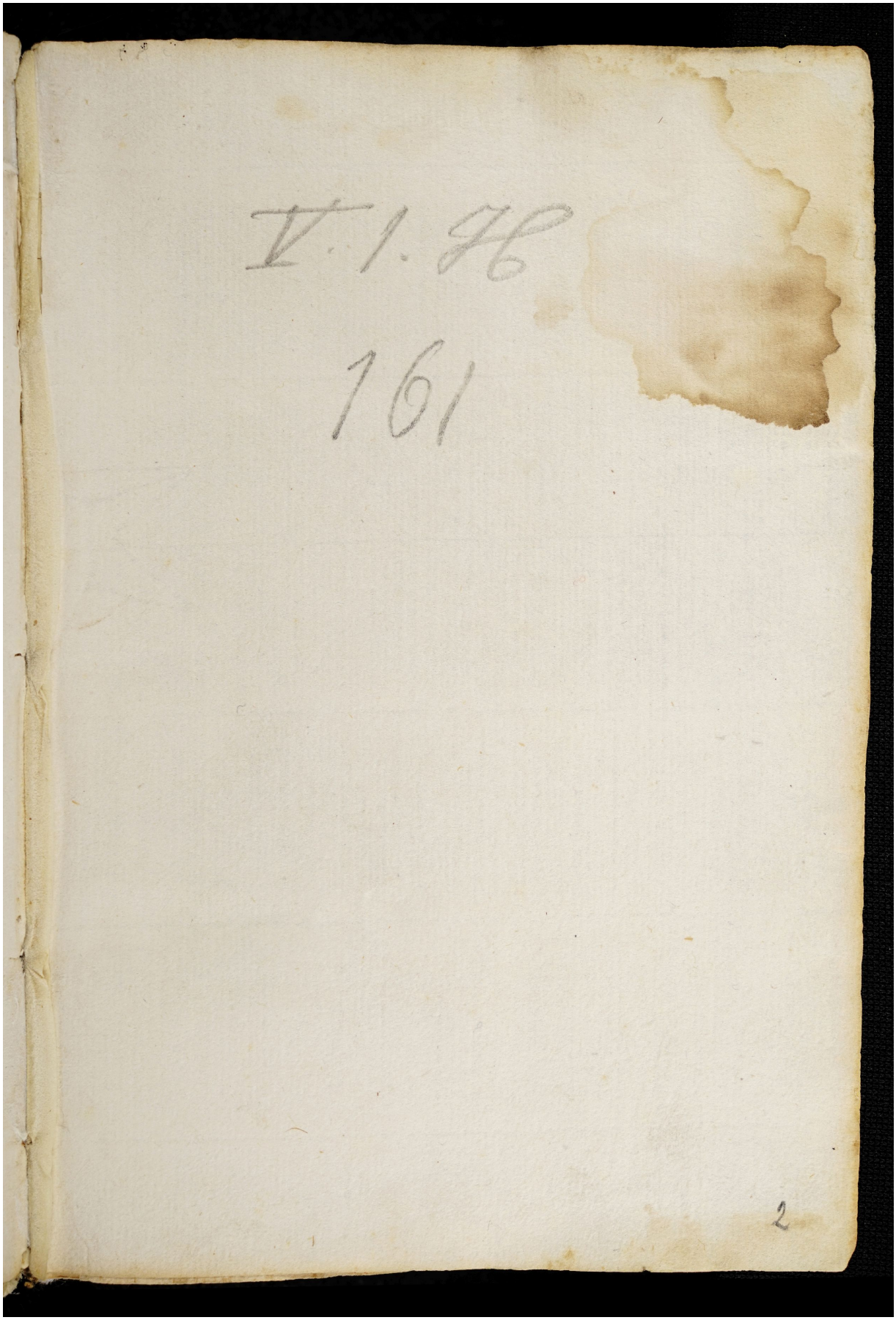Quelle: https://manuscripta.at/?ID=8138
Copyright: Salzburg, Universitätsbibliothek