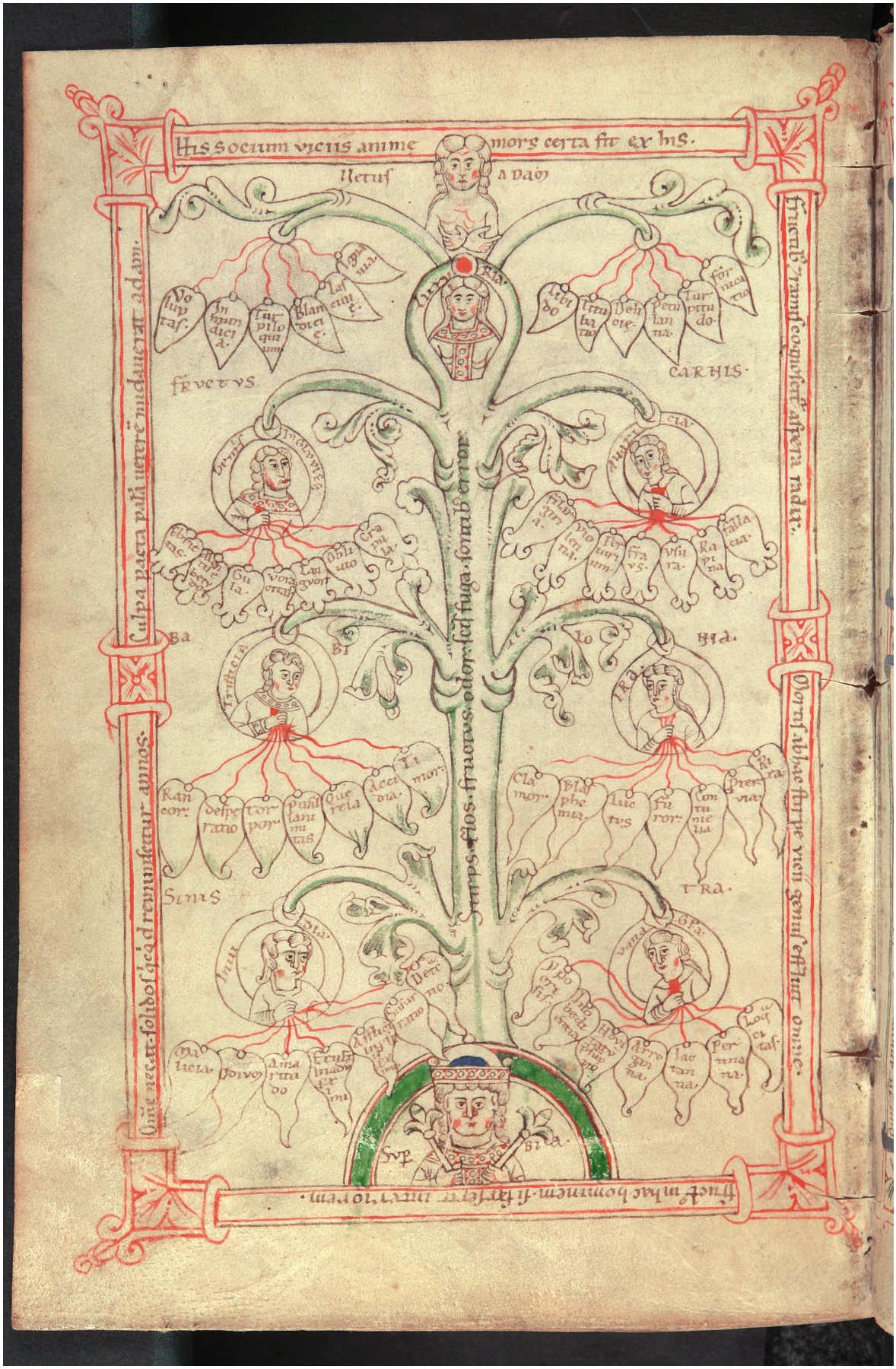Quelle: https://manuscripta.at/?ID=8139
Copyright: Salzburg, Universitätsbibliothek