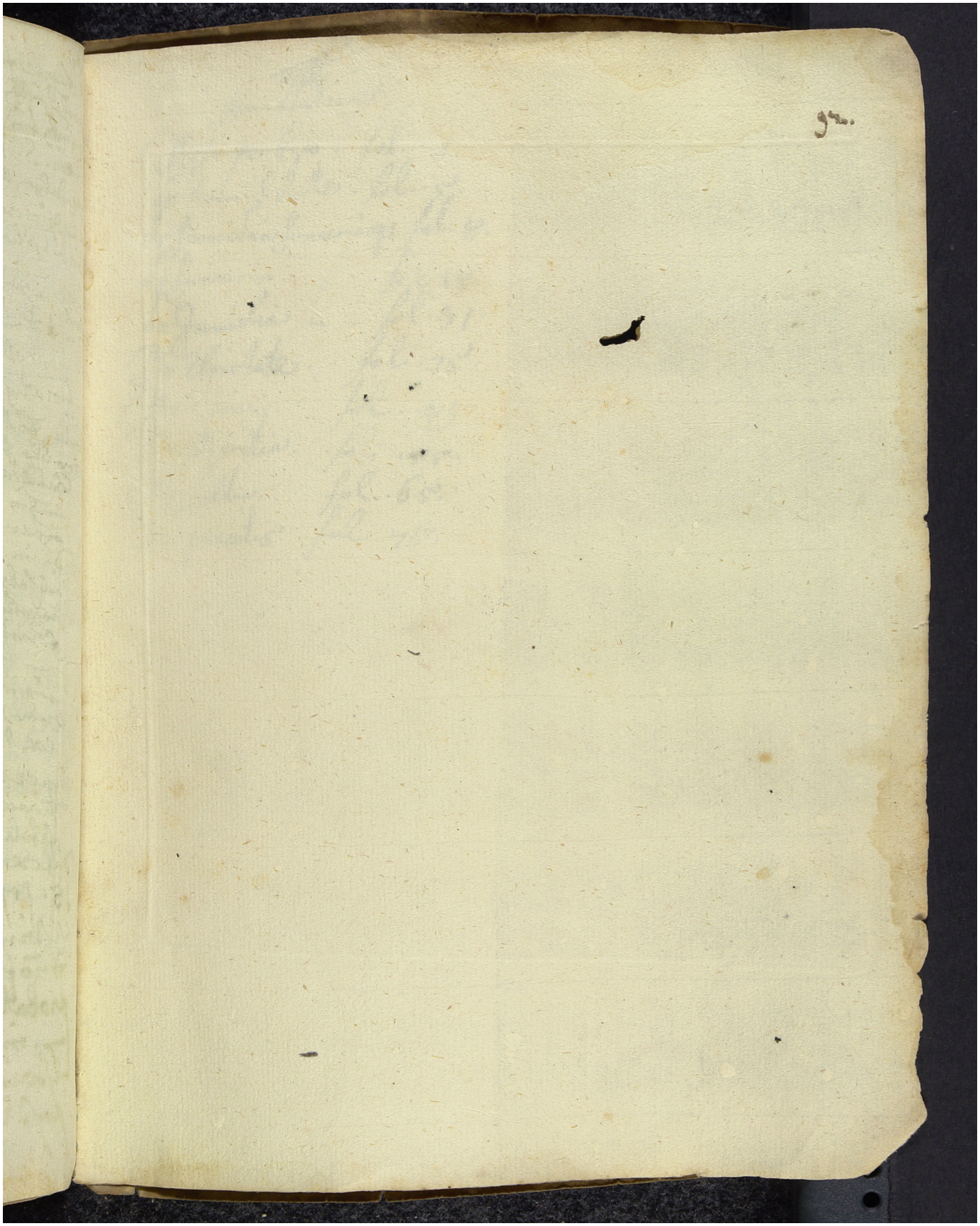Quelle: https://manuscripta.at/?ID=8198
Copyright: Salzburg, Universitätsbibliothek