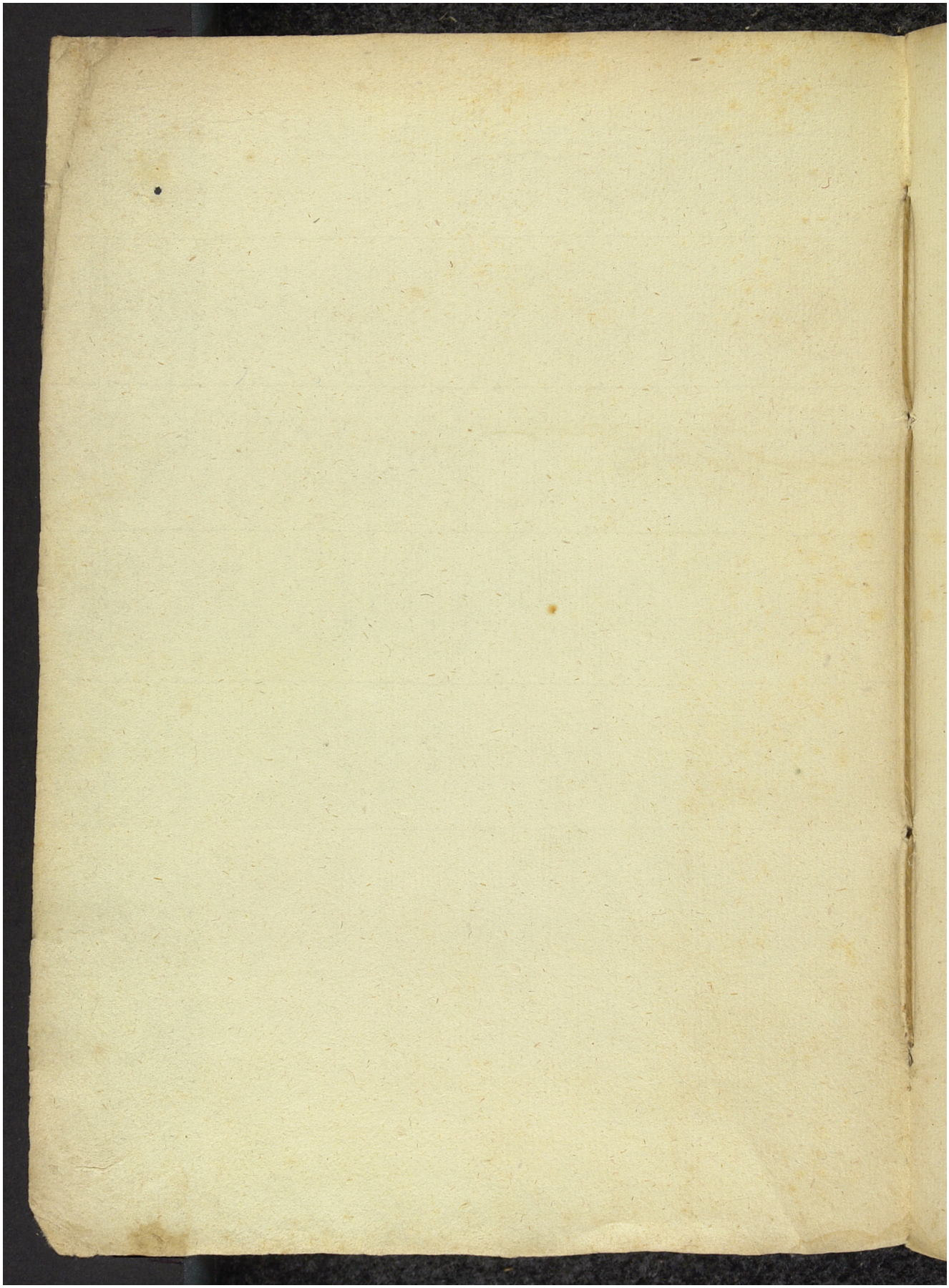Quelle: https://manuscripta.at/?ID=8199
Copyright: Salzburg, Universitätsbibliothek