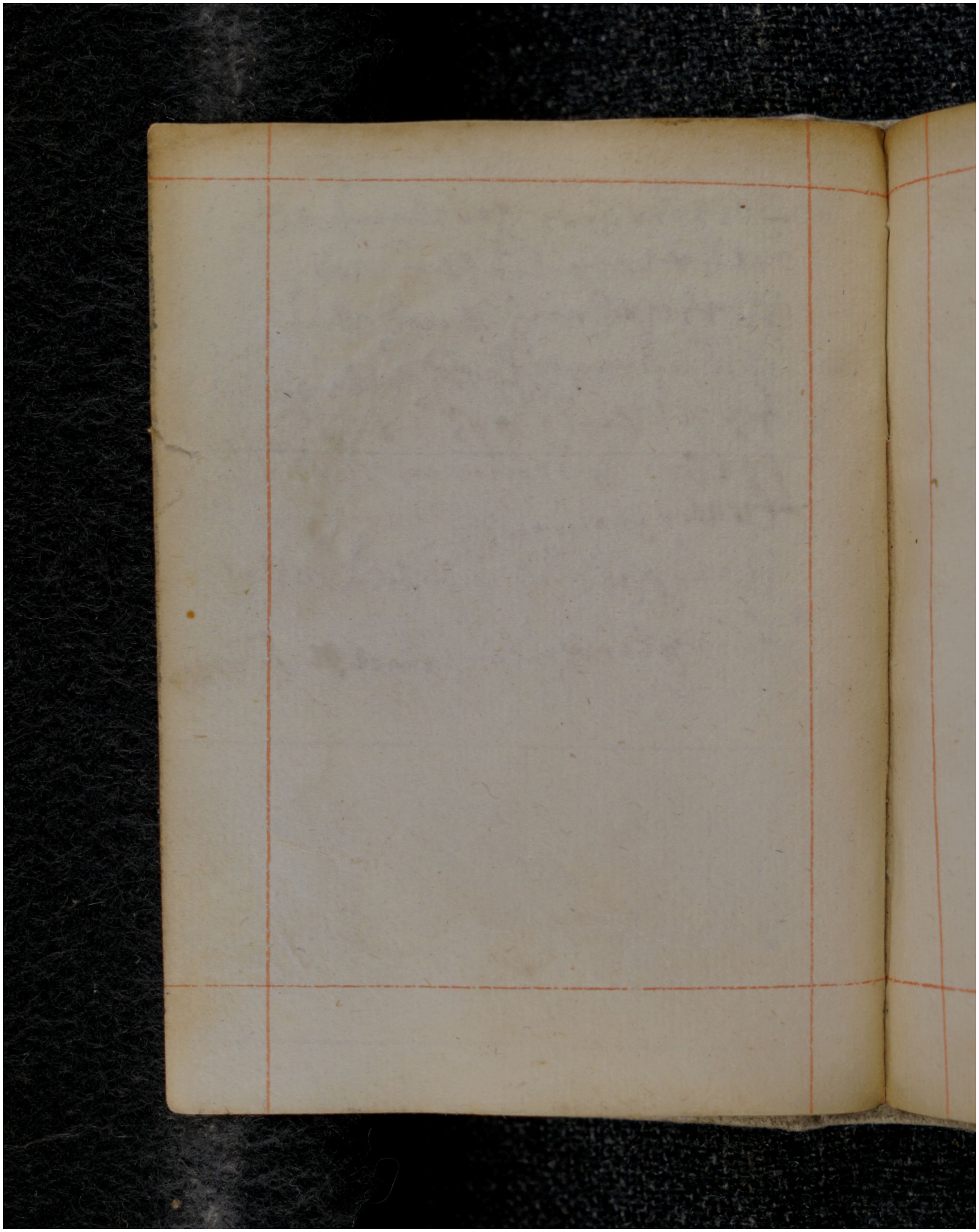Quelle: https://manuscripta.at/?ID=8200
Copyright: Salzburg, Universitätsbibliothek