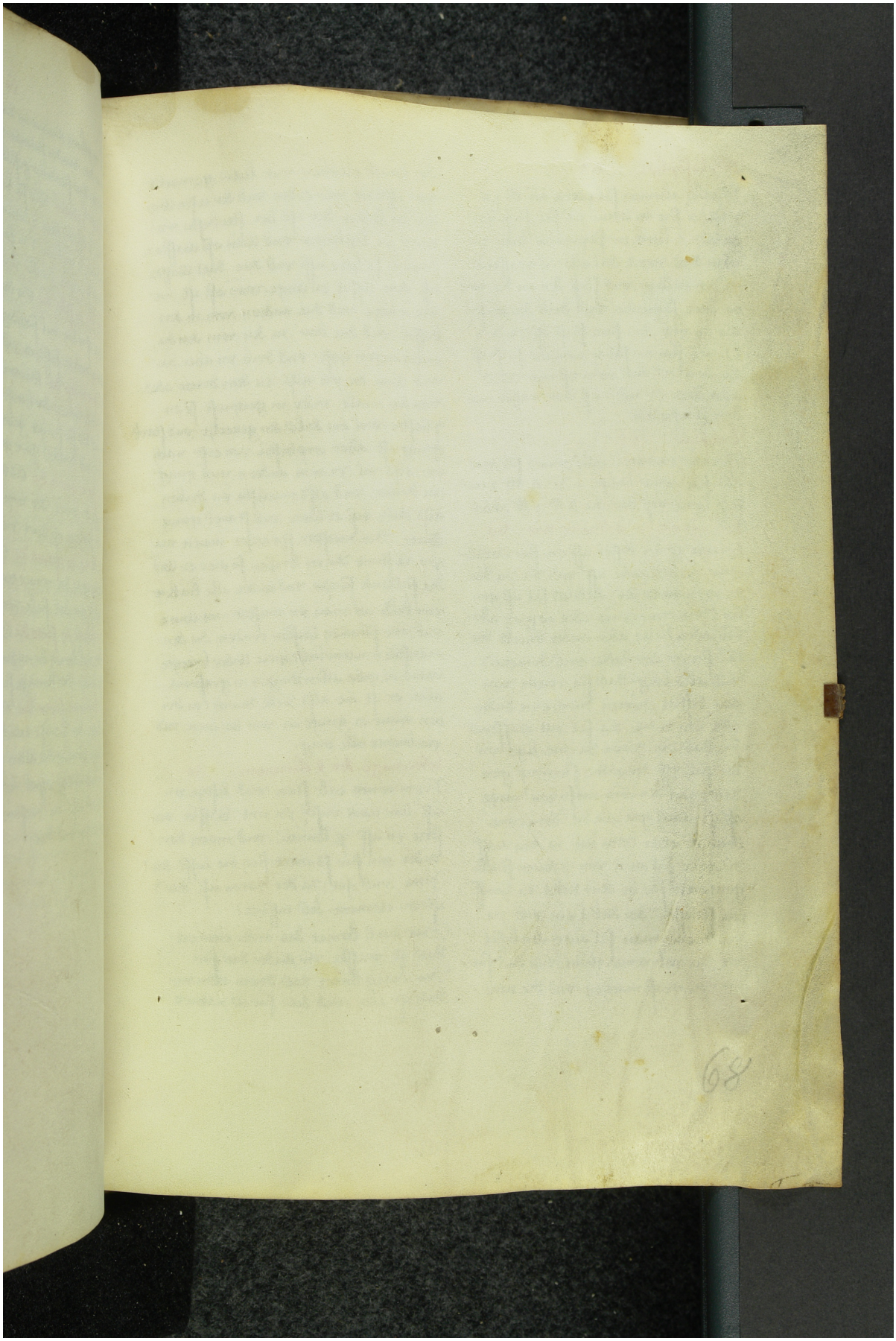Quelle: https://manuscripta.at/?ID=8141
Copyright: Salzburg, Universitätsbibliothek