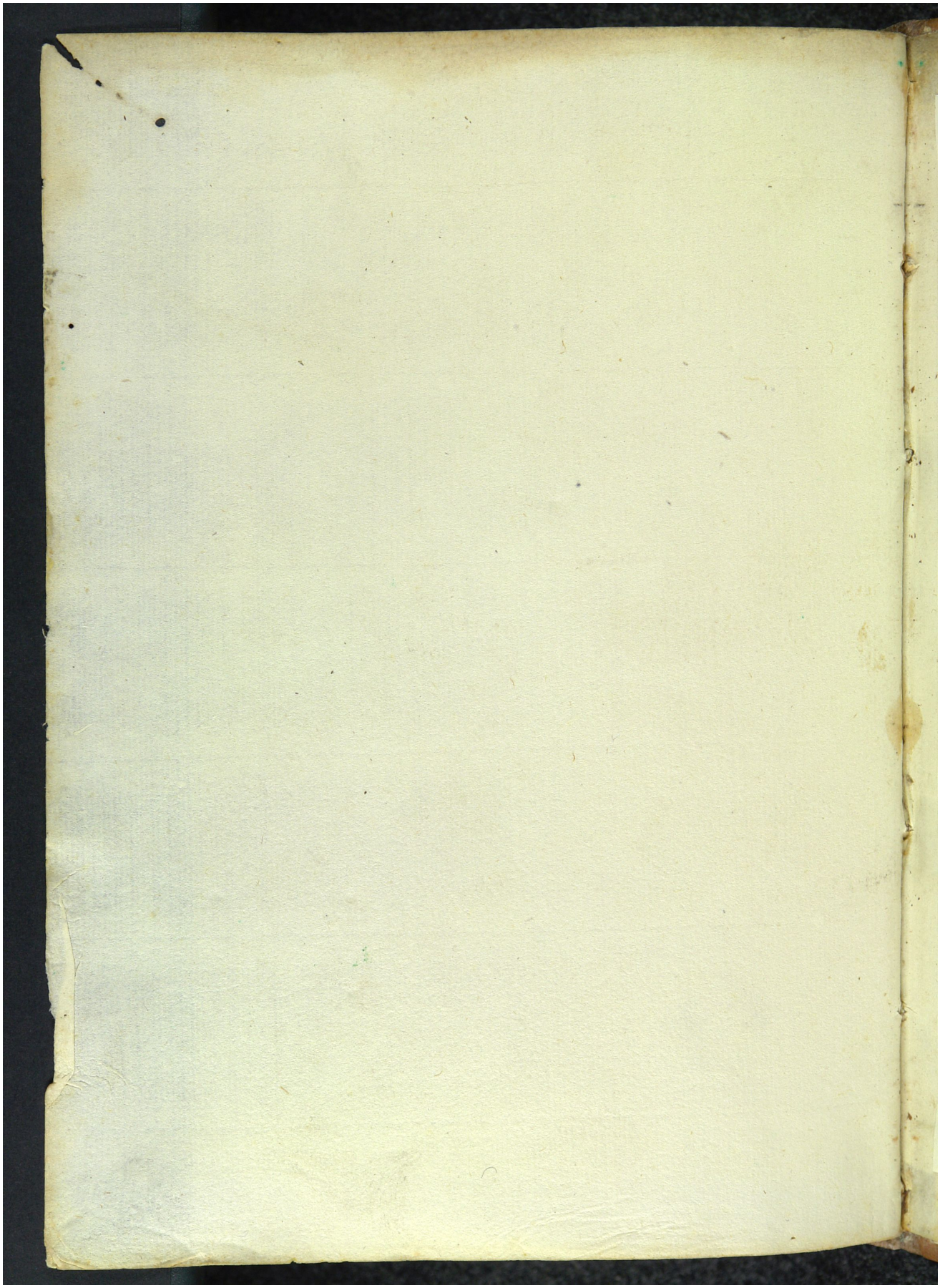Quelle: https://manuscripta.at/?ID=8142
Copyright: Salzburg, Universitätsbibliothek