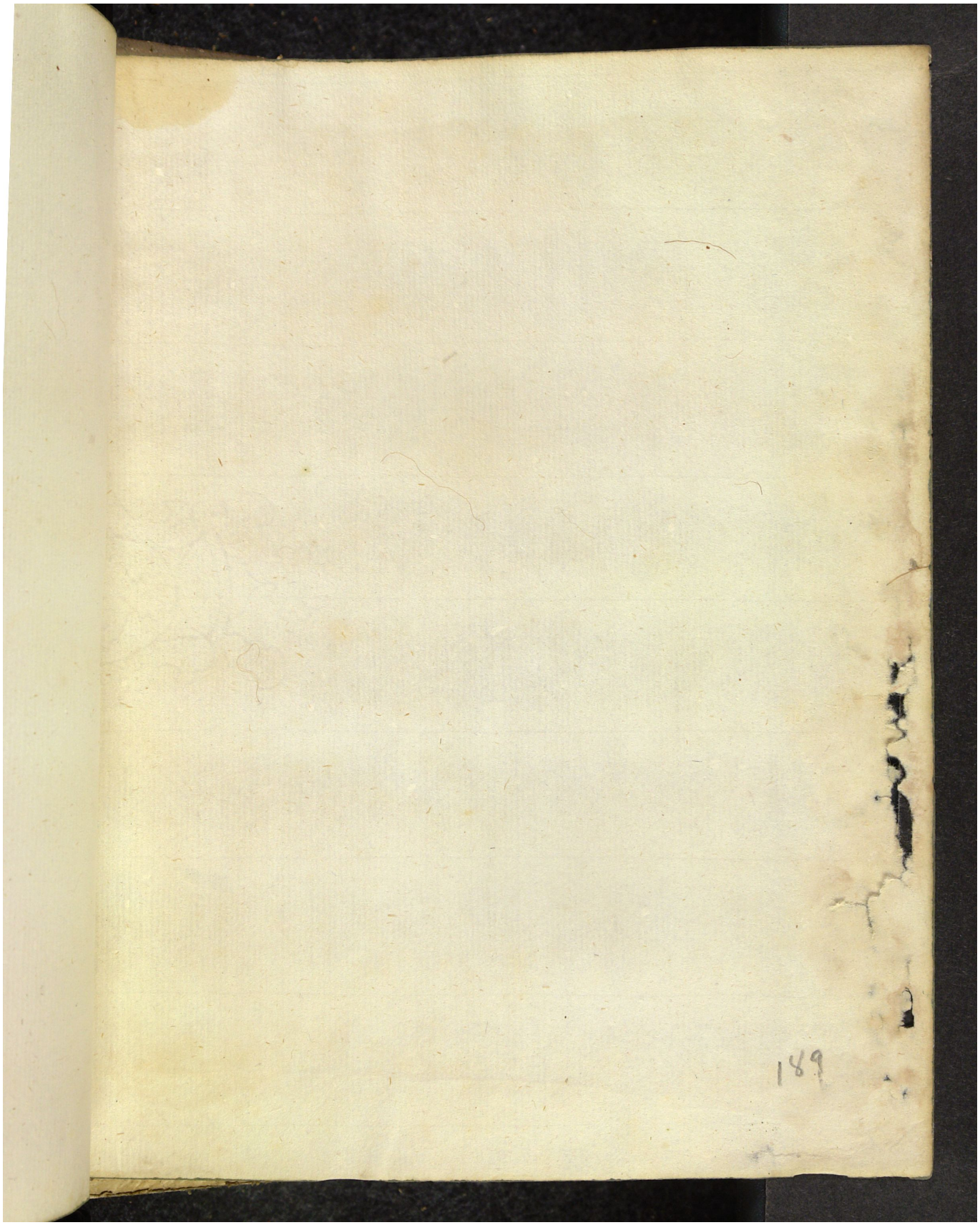Quelle: https://manuscripta.at/?ID=8201
Copyright: Salzburg, Universitätsbibliothek